

R.P.O. Vol. 215  
 C.T. Vol. 2363  
 Bk. 274 fol. 243  
 Bk. 280 fol 7

Fol. 485 Remaining Portion  
 Fol. 313

15000

Cadastral Sheet E.21.I. 55A  
 2/d  
 Ward of Charuma  
 County of Nariva  
 Kill Dare Village

1008

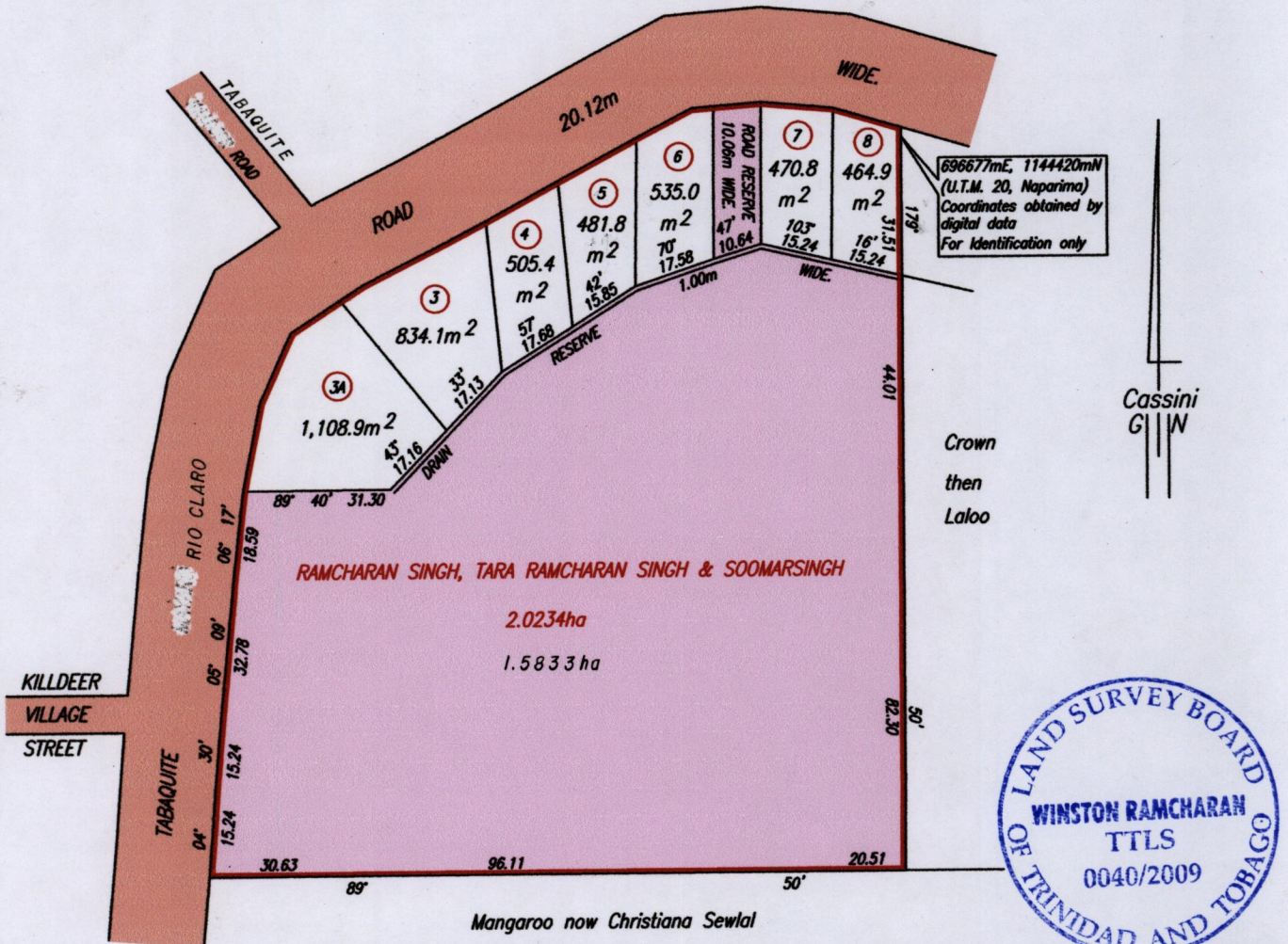

Lot No.	Names	C.T.No.	Fol.
3	Hansraj Soomersingh	3116	379A
3A	Hansraj Soomarsingh	3121	459
4	Molly R. Mohess	3148	401
5	Mothilal Singh & Rookmin Singh	3175	369
6	Rajdai Ramcharan	3148	377
7	Samdai Harinarine	3148	385
8	Judy Ragbirsingh	3148	393

Approved

*Tara Ramcharan*  
 Director of Surveys  
 2009.2.14

SCALE 1:1500

Distances are in metres

This is a true diagram of two point zero two three four originally transferred to TARA RAMCHARAN SINGH, RAMCHARAN SINGH & SOOMARSINGH showing a portion coloured pink and containing one point five eight three three hectares being the remainder after seven transfers of other portions of the land.

In accordance with Regulation 25 (1) of the Land Surveyors' Regulations 1998, I certify that this plan is correct.

Checked by. *mm 10/7/09*

*Winston Ramcharan*

Entered on. . . . .

Trinidad & Tobago Land Surveyor. *7th February* . . . . . 2009.



STATE OF KERALA  
DEPARTMENT OF AGRICULTURE  
AND FISHERIES

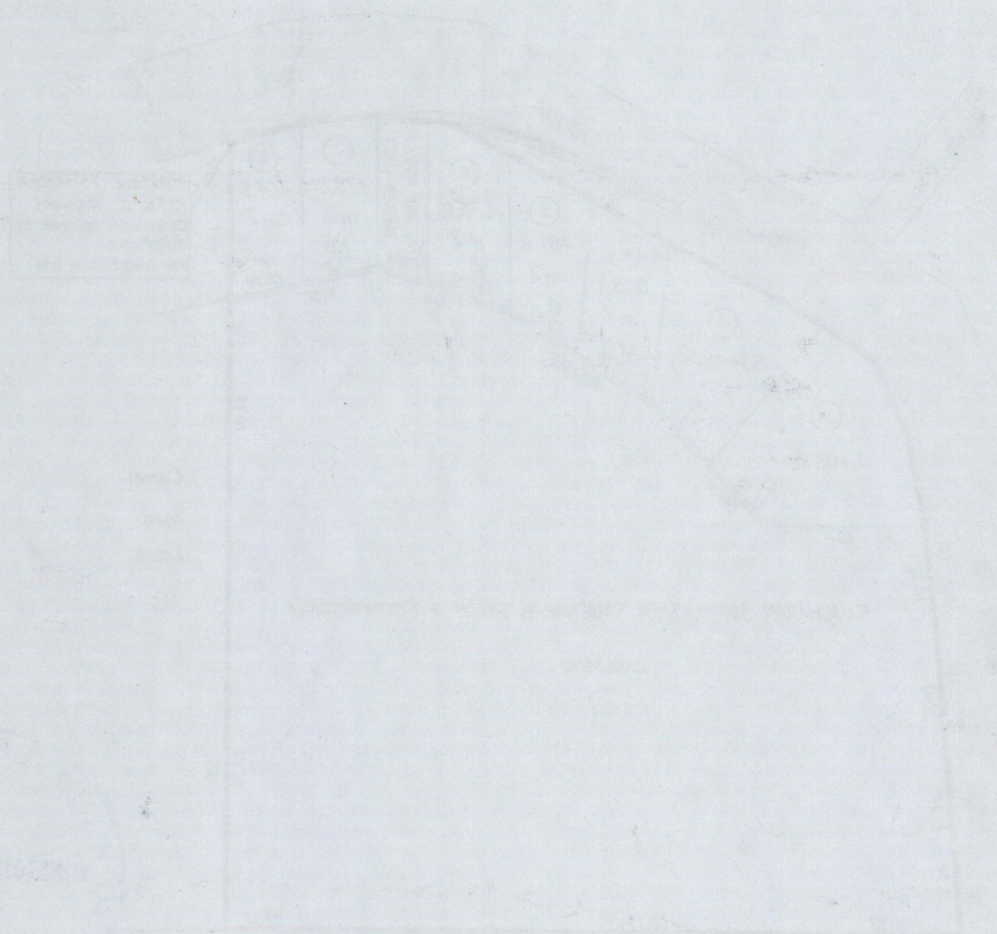

Sl. No.	Area (Acres)	Remarks

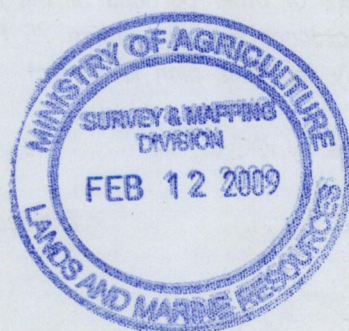

1509/08