

1439

94

R. P. O. Vol. 149 fol. 351

Ward of Siparia

C.T. Vol. 3331 fol. 295

County of St. Patrick

Bk. 1189 fol. 171

Cadastral Sheet G. 13. G. 63 F.

1/d

Vol. 5402 Fol. 1

Sta.	Bearings	Dist.
a-b	143° 02'	29.50
b-c	115° 38'	10.26
c-d	118° 12'	9.08
d-e	118° 12'	0.97
e-f	109° 37'	10.01
f-g	111° 37'	20.00
g-h	109° 53'	9.97
h-i	109° 53'	16.52
i-j	131° 41'	16.16
j-k	95° 51'	4.12
k-l	117° 39'	4.27
l-m	117° 39'	17.93
m-n	112° 46'	19.92

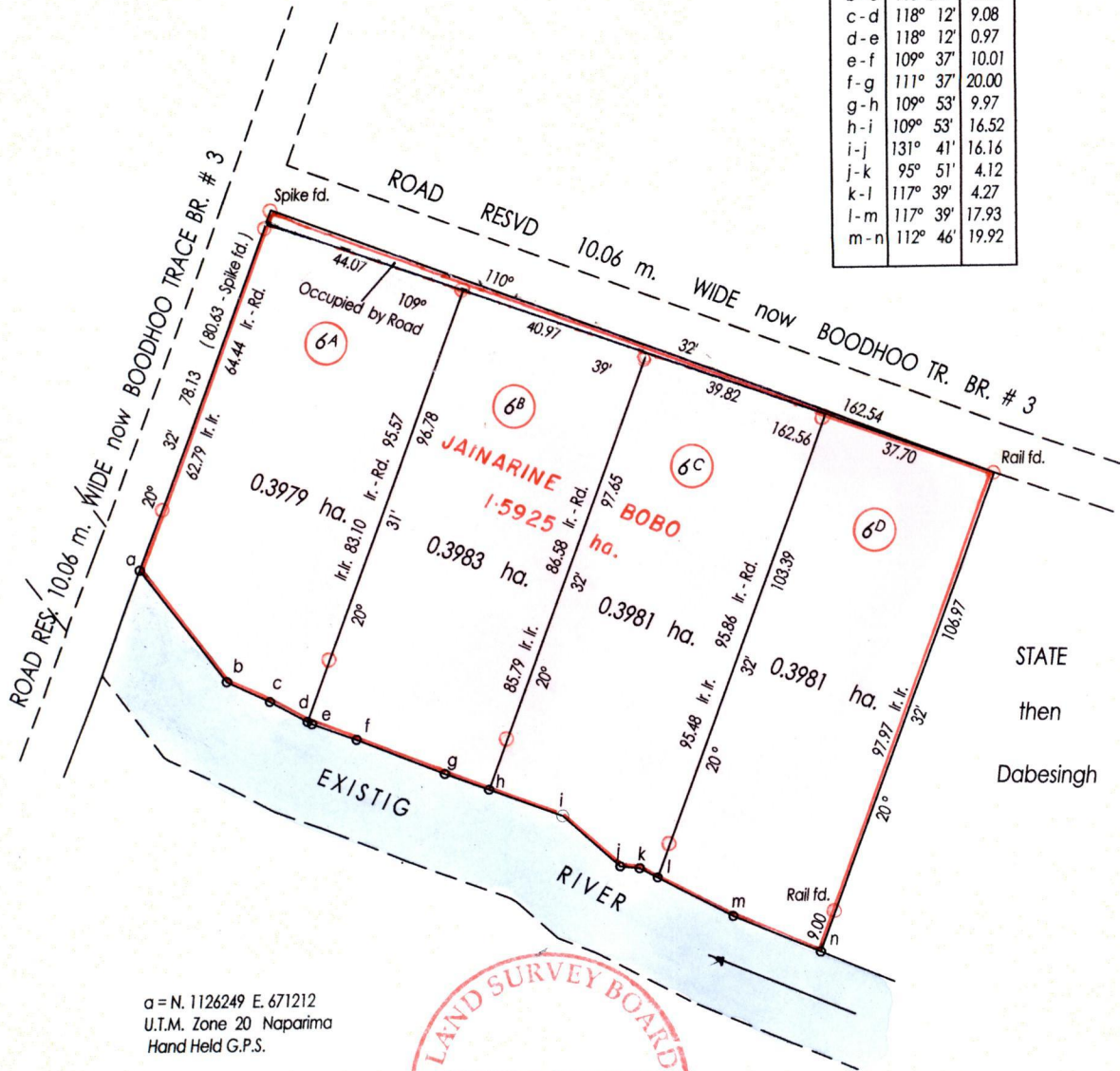

α=N. 1126249 E. 671212
 U.T.M. Zone 20 Naparima
 Hand Held G.P.S.

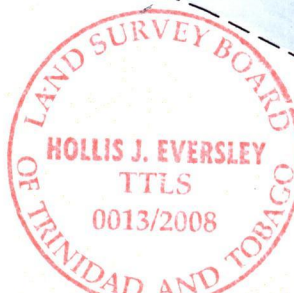

STATE
 then
 Dabesingh

Approved

[Signature]
 Director of Surveys

○ Denotes Iron Put Except Stated Otherwise

SCALE 1 : 2000

Bearings are Cassini Grid based on Solar Observations Distances are in Metres

PLAN of 4 Parcels of land coloured pink in the Ward of Siparia

Containing together one point five nine two four hectares

Surveyed by me, with due authority in, Dec. 2007

In accordance with Regulation 25 (1) of the Land Surveyors' Regulations 1998, I certify that this plan is correct.

Entered on

[Signature]

Checked by

[Signature]
 28/1/09

Trinidad & Tobago Land Surveyor

LOT.No	C.T. VOL. & FOL.	NAMES
6A	C.T. VOL. 5402 FOL. 9	JAINARINE BOBO, SUE ANN JAINARINE PAPIT & BASDAYE JAINARINE
6B	C.T. VOL. 5402 FOL. 25	JAINARINE BOBO, SHERRY ANN JAINARINE GANGARAM & BASDAYE JAINARINE
6C	C.T. VOL. 5402 FOL. 17	JAINARINE BOBO, KHAMRAI & BASDAYE JAINARINE

