

R.P.O. Vol. 124 Fol. 195
C.T. Vol. 4036 Fol. 529
Vol. 5255 Fol. 109

Ward of Siparia
County of St. Patrick
Cadastral Sheet G.12.H. 63E
2/c

REMAINING PORTION

Original Bk. 396 fol. 134
Bk. 1247 fol. 167
Bk. 1279 fol. 12

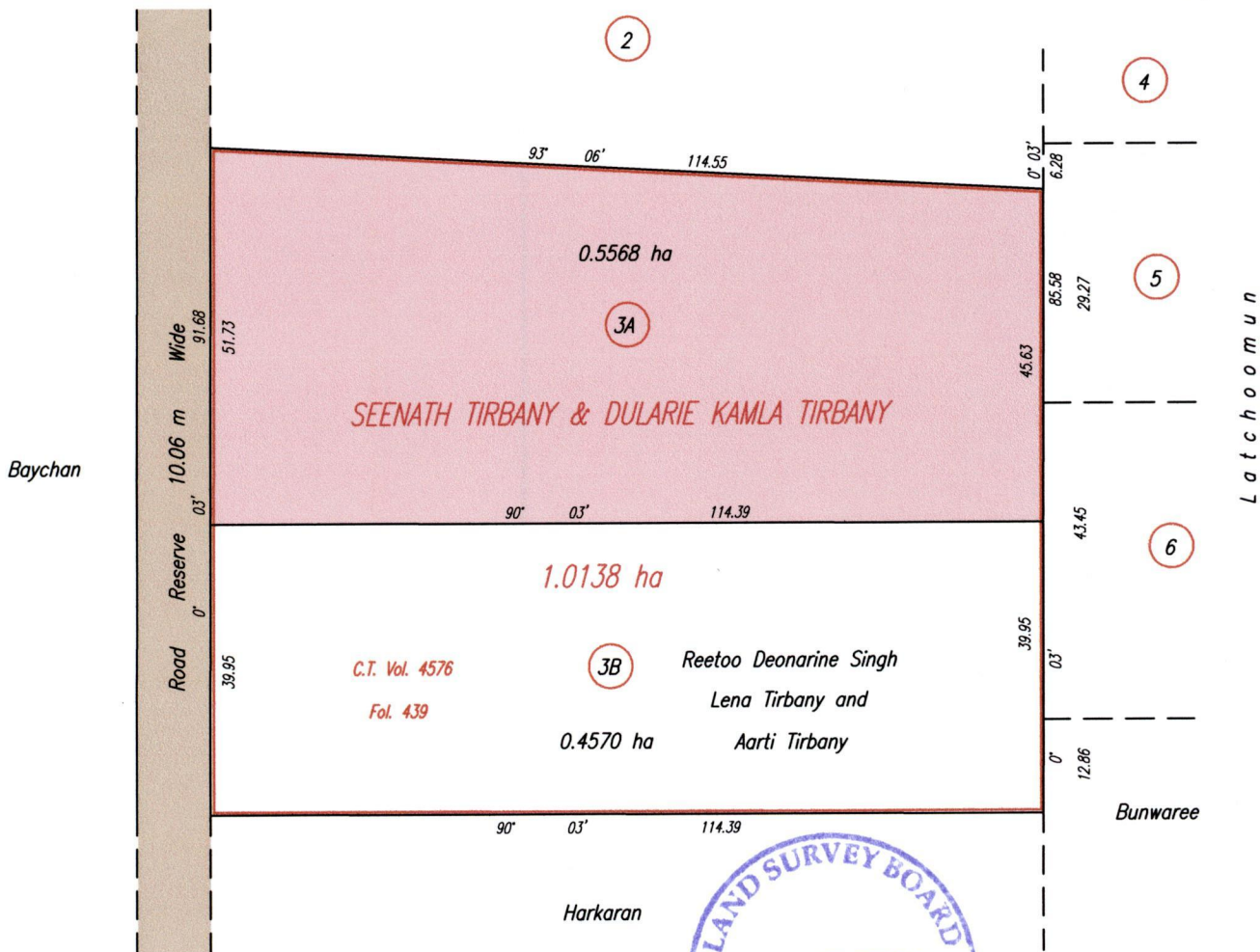

Approved *[Signature]*
Director of Surveys. 2010.5.21

SCALE 1:1000

Bearings are Cassini Grid based on Solar Observations. Distances are in Metres.

This is a true copy of a diagram of One point Zero One Three Eight hectares originally transferred to SEENATH TIRBANY & DULARIE KAMLA TIRBANY showing a portion coloured pink and containing Zero point Five Five Six Eight hectare being the remainder after one previous transfer of another portion of land. In accordance with regulation 25(1) of the Land Surveyors' Regulations 1998, I certify that this plan is correct.

Checked by *[Signature]* 18/5/10
Entered

[Signature]
Trinidad & Tobago Land Surveyor *[Signature]* 18th March 2010