

R.P.O. Vol. 202 Fol. 73  
C.T. Vol. 2550 Fol. 333  
Vol. 5416 Fol. 497

Cadastral Sheet G.13.K. 63F  
Ward of Siparia 3/b,4/a  
County of St.Patrick.  
No.16 Naipali Branch Trace,  
Penal.

Vide Bk. 1179 fol. 26  
Plan Registered in Vol. 584 fol. 67

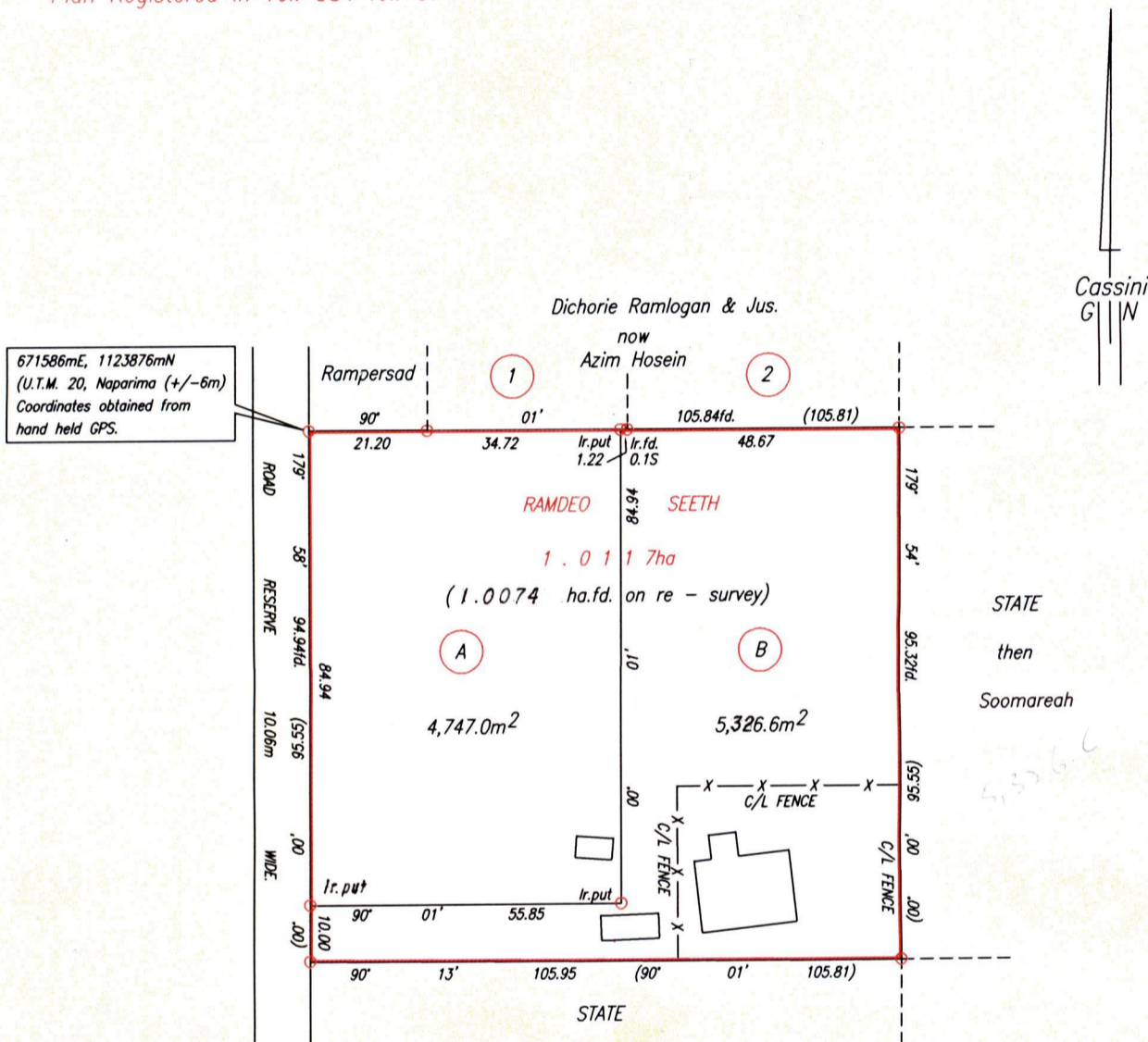

Approved *[Signature]*  
Director of Surveys 2010.8.5

SCALE 1:1250  
Distances are in Metres

○ Denotes Iron found except otherwise stated.  
Bearings are Cassini Grid based on Solar Observations.

PLAN of 2 Parcels of land coloured pink in the Ward of Siparia  
Containing together one point zero zero seven four hectares  
Surveyed by me, with due authority, in March, 2010

In accordance with Regulation 25(1) of the Land Surveyors' Regulations 1998,  
I certify that this plan is correct.

Checked by *[Signature]*

Entered . . . . . Trinidad & Tobago Land Surveyor *[Signature]* 7th June . . . . . 2010



Lot No.	Ct. Volume & Folio	Names
A	541G fol. 505	RAVINDRANATH SEETH
B	541G fol. 515	RAVINDRANATH, RAMDEO & HAYMAWATEE SEETH

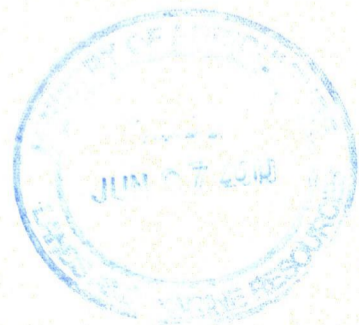

NO 1439/85  
~~1336/92~~