

1439

83

R.P.O. Vol. 16 Fol. 447

C.T. Vol. 4295 Fol. 407

Vol. 5410 Fol. 169

Ward of Savana Grande

County of Victoria

Cadastral Sheet G-15-B. 64E
2/b

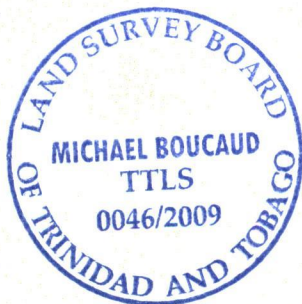
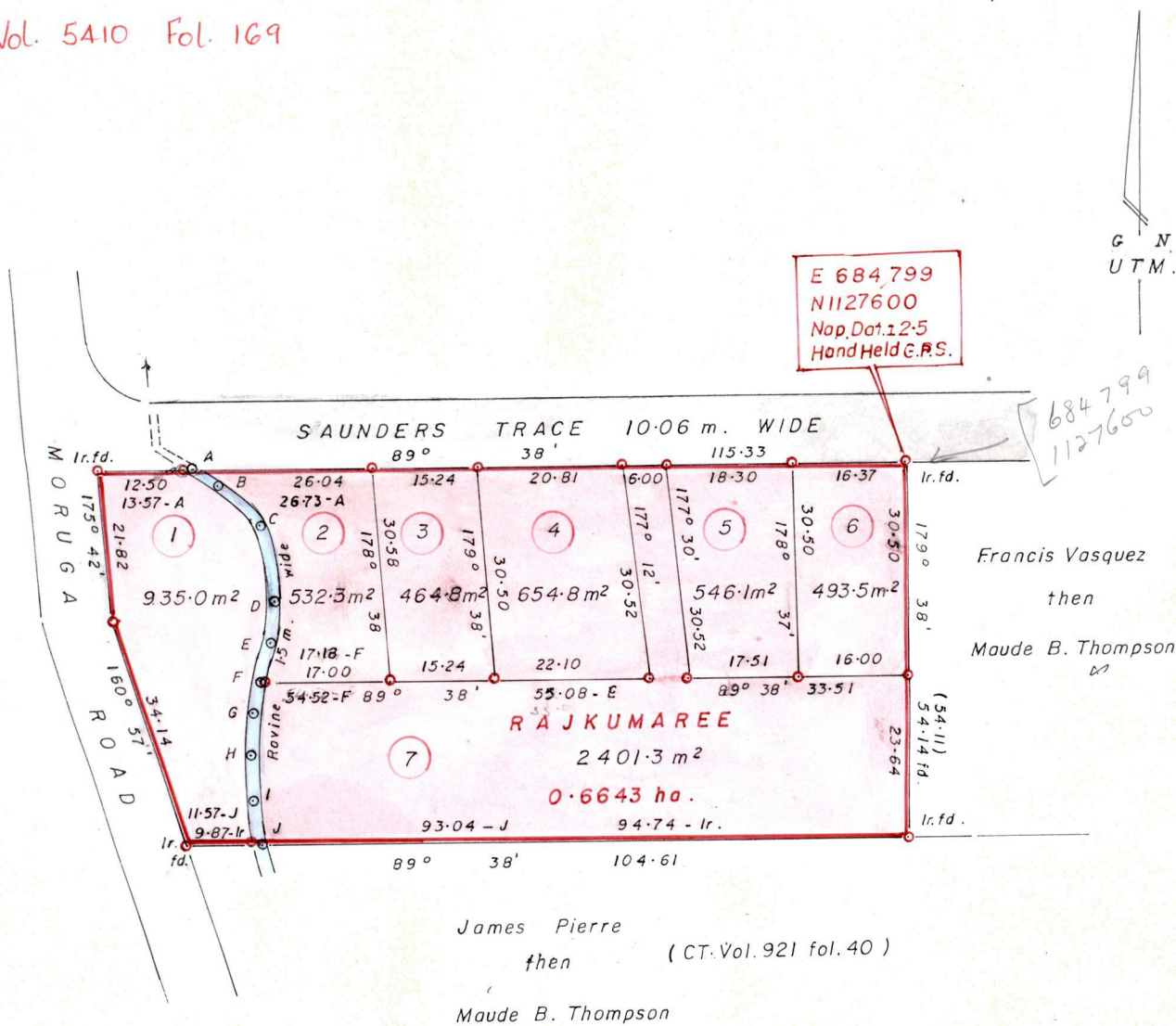

Sta.	Bear.	Dist.	
A - B	119° 04'	4.32	Along E Rav.
B - C	134° 24'	8.03	
C - D	169° 14'	11.12	
D - E	184° 13'	6.48	
E - F	194° 28'	5.50	
F - G	194° 28'	4.43	
G - H	183° 21'	5.97	
H - I	177° 30'	7.03	
I - J	161° 00'	6.66	

Approved

[Signature]

Director of Surveys 2010.5.21

○ Denotes traverse stations

● Denotes Iron put except otherwise indicated

Note: To obtain ^{cassini} compass bearings ^{add} subtract 18 minutes.

cf: L&S. BK:322 fol. 38

SCALE : 1 / 1000

Distances are in metres

PLAN of 7 Parcels of land coloured pink in the Ward of Savana Grande
Containing together six thousand and twenty seven point eight square metres
Surveyed by me with due authority in March 2008

In accordance with Reg. 25(1) of the Land Surveyors' Regulations 1998,

I certify that this plan is correct.

Checked by *[Signature]* 18/5/10

Entered.....

[Signature] TTLS
Trinidad & Tobago Land Surveyor... 14th August 2009

Lot No.	Ct. Volume & Folio	NAMES
1	5410 fol. 187	SHAZAM & LORENA GHANY CHANCE
2	5410 fol. 187	SHAZAM & LORENA GHANY CHANCE
3	5410 fol. 189	SHAZAM & LORENA GHANY CHANCE
4		
5		
6		
7	5410 fol. 189	SHAZAM & LORENA GHANY CHANCE



NOW 1439/83
~~1336/17~~