

R.P.O. Vol. 677 Fol. 271  
 C.T. Vol. Fol.  
 Vol. 5255 Fol. 339

Ward of Charuma.  
 County of Nariva.  
 Cadastral Sheet E.21.I. 55A  
 2/d

LEGEND

a-b	158° 12'	2.11	m-n	155° 06'	10.22
b-c	144° 02'	8.81	n-o	9° 04'	13.28
d-e	147° 20'	5.09	p-q	53° 10'	2.92
e-f	150° 26'	4.57	q-r	65° 23'	2.98
g-h	155° 28'	7.04	r-s	69° 20'	6.10
h-i	152° 19'	4.43	s-t	69° 20'	7.78
j-k	149° 29'	7.08	t-u	73° 57'	5.01
k-l	148° 04'	7.93	u-v	97° 46'	5.11



STATE then Mahabir & Ors.

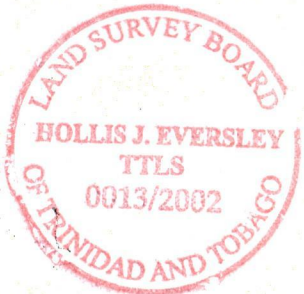
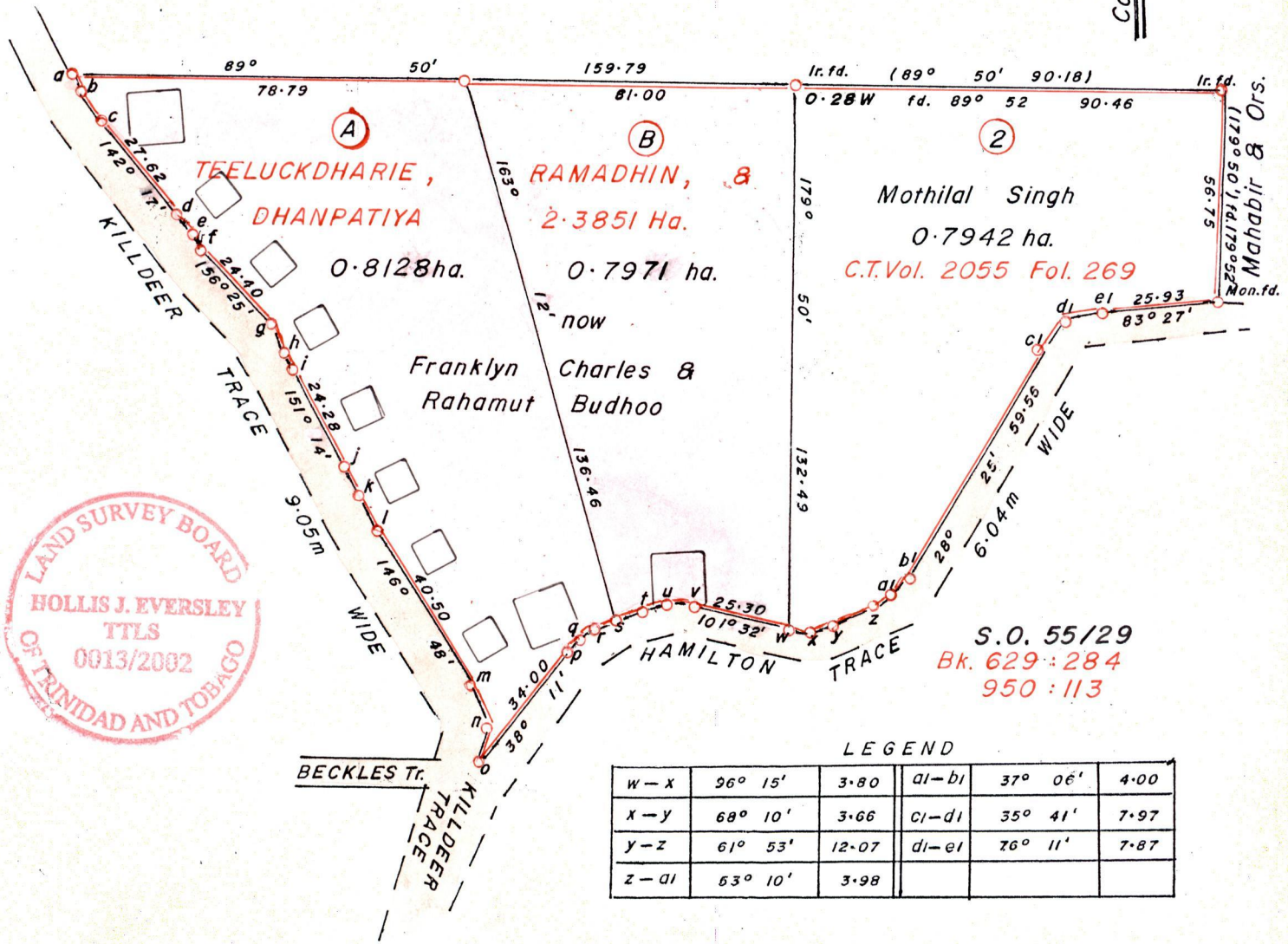

LEGEND

w-x	96° 15'	3.80	dl-bl	37° 06'	4.00
x-y	68° 10'	3.66	cl-dl	35° 41'	7.97
y-z	61° 53'	12.07	dl-el	76° 11'	7.87
z-dl	53° 10'	3.98			

Approved *[Signature]*  
 Director of Surveys  
 2005-15

○ Denotes Iron Put except otherwise stated.  
 Scale 1 : 1500

Bearings are Cassini Grid based on Solar Observations  
 Distances are in METRES.

PLAN of 2 Parcels of land coloured PINK in the Ward of Charuma.

Containing together one point six zero nine nine hectares.

Surveyed by me, with due authority, in June 2001.

In accordance with Reg. 25(1) of the Land Surveyors' Regulations 1998,

I certify that this plan is correct.

Checked by *[Signature]*

*[Signature]*

Entered ..... Trinidad and Tobago Land Surveyor ..... *[Signature]* 2002

LOT NO.	CT. VOLUME & FOLIO	NAMES
A	5255 fol. 343	RAJO BUDHOO & ANTONIA SAHATOO
B	5255 fol. 347	PARBAITE CHARLES

- 9 JUN 2003  
Lands and  
Surveys  
Division

1195/136  
Now 1439/80