

Ward of Siparia  
County of St. Patrick  
Cadastral Sheet G 7 P 63 B  
3 / d

RPO Vol. 191 Fol. 579  
C.T. Vol. 1768 Fol. 203  
C.T. Vol. 5253 Fol. 47

Remaining Portion Plan Bk. 1358 Fol. 34 (Vol. 4748 Fol. 427)

Bk. 999 Fol. 20  
Lutchman

Lot A = 568.4 M<sup>2</sup>  
Molly Holliram Bansgopaul  
C.T Vol. 4748 Fol. 435  
Lot B = 568.4 M<sup>2</sup>  
Satnarine Ragoo & Julie D. Ragoo  
C.T Vol. 4748 Fol. 443

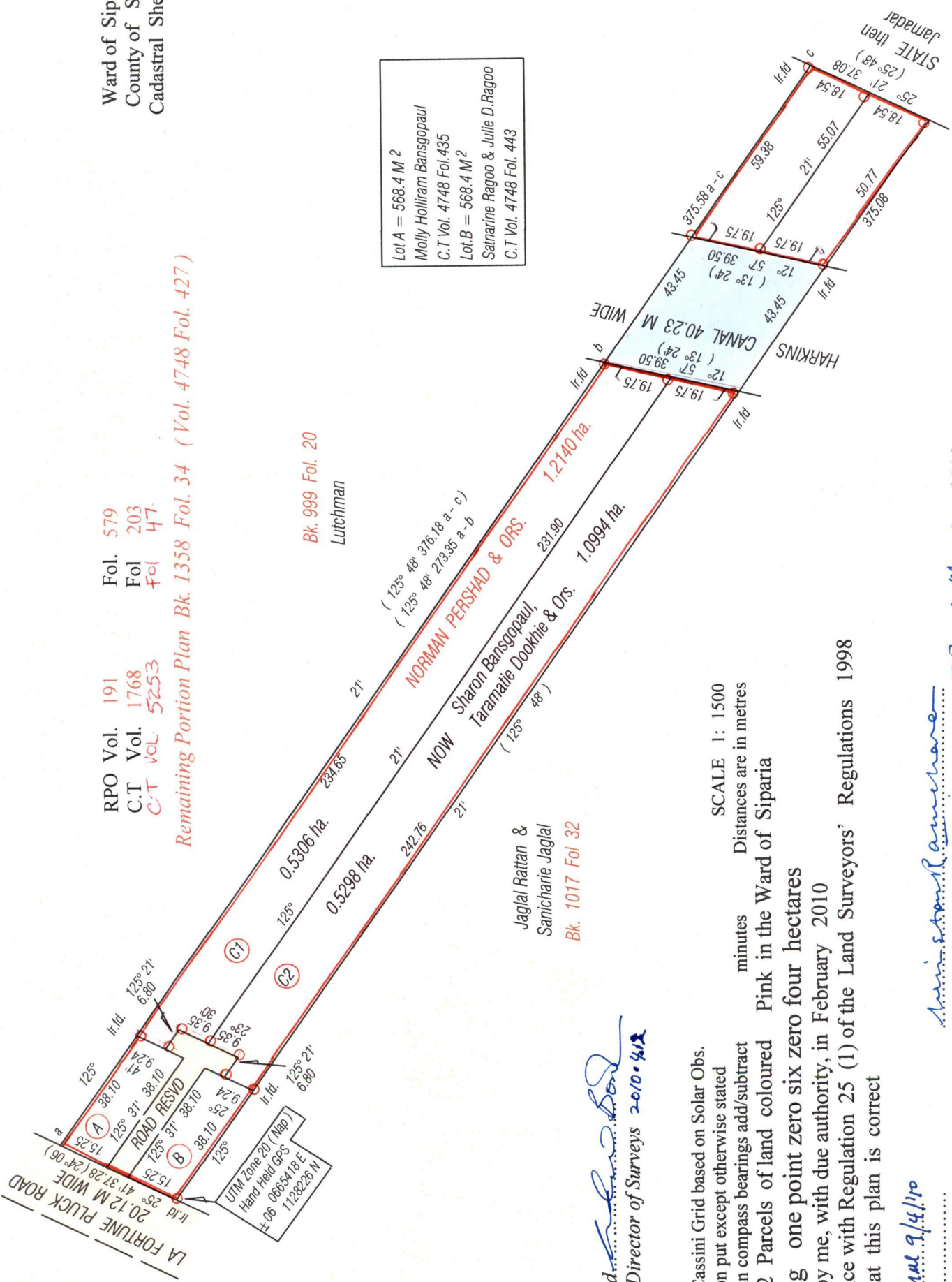

Approved *[Signature]*  
9 Director of Surveys 2-010-442

Bearings are Cassini Grid based on Solar Obs.  
○ Denotes iron put except otherwise stated  
Note: To obtain compass bearings add/subtract minutes Distances are in metres  
PLAN of 2 Parcels of land coloured Pink in the Ward of Siparia  
Containing one point zero six zero four hectares  
Surveyed by me, with due authority, in February 2010  
In accordance with Regulation 25 (1) of the Land Surveyors' Regulations 1998  
I certify that this plan is correct

Checked by *M.M. 9/4/10*  
Entered .....  
*[Signature]*  
Trinidad and Tobago Land Surveyor 22nd March 2010

1333/190

LOT#	C.T VOL & FOLIO	NAMES
C1	5253 fol 57	Molly Holiram, Sharon, Pathay & Roshan Banggopaul.
C2	5253 fol 59	TARAMATIE DOOKIE & Christen Duhie



new 1439/78  
1333/190