

U.P.R.N No.....

Cadastral Sheet (E.12 H.) 36D  
3/c

R.P.O. Vol..... Fol.....

Ward of Tureure

C.T. Vol. 1420 Fol. 347

County of St. Andrew

Vol. 5275 Fol. 101

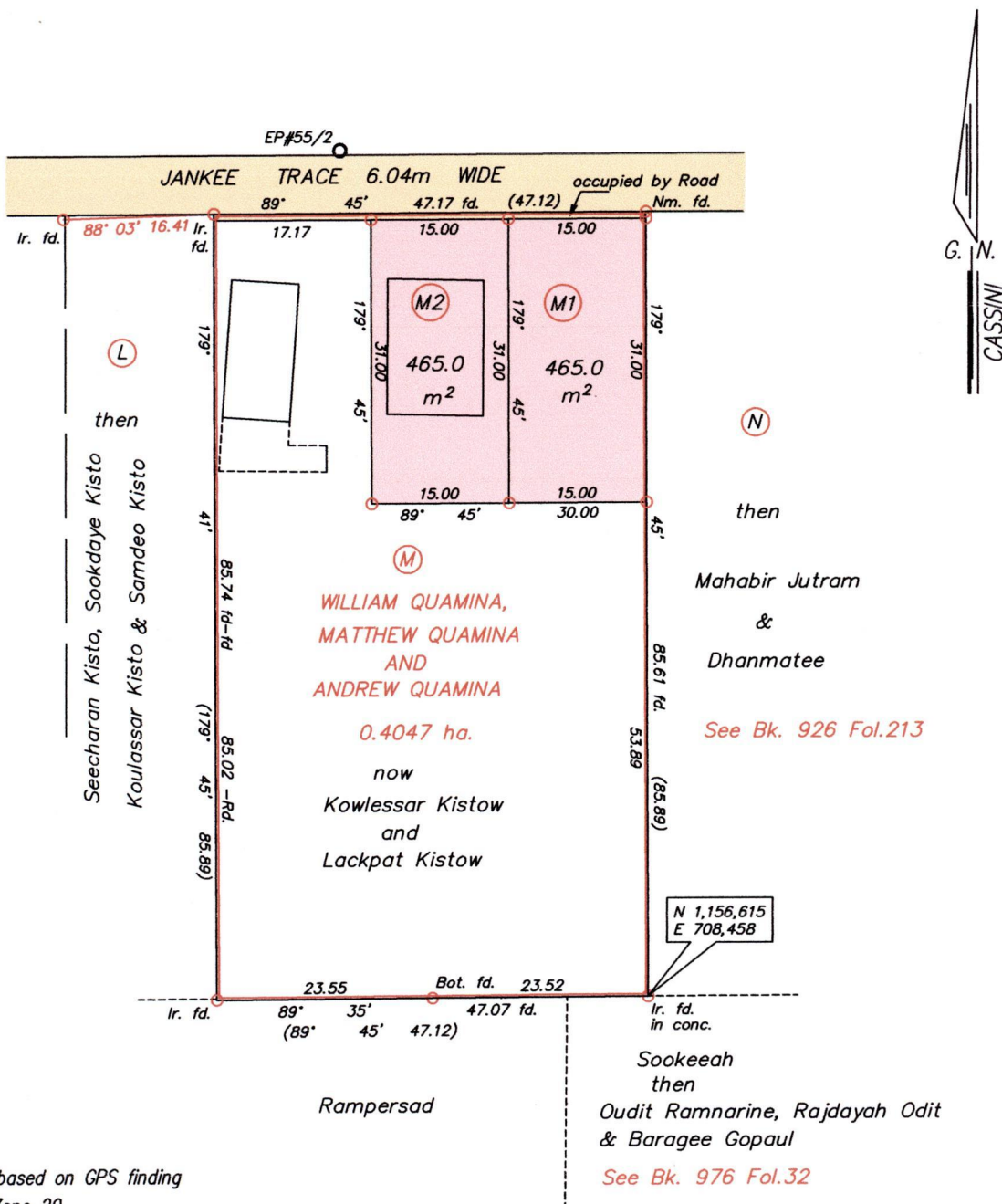

Co-ordinate are based on GPS finding  
WGS 84 U.T.M. Zone 20  
-/+ 3.00m

Approved by *[Signature]*  
9 Director of Surveys 2010-8-13

SCALE 1/750  
Distances are in metres

○ Denotes Iron put unless otherwise stated

Bearings are Cassini Grid based on Solar Observations

Note : To obtain Cassini bearings add 18 minutes

Plan of 2 Parcels of land coloured pink in the Ward of Tureure  
Containing together nine hundred and thirty point zero square metres  
Surveyed by me, with due authority in February 2008

In accordance with Regulation 25 (1) of the Land Surveyors' Regulations 1998,

I certify that this plan is correct.

Checked by *[Signature]* 11/8/10

Entered on..... Trinidad and Tobago Land Surveyor..... *[Signature]* 16th July 2010



Lot No.	CT. VOLUME & FOLIO	NAMES
M1	5275 fol. 109	JAGURNATH & HIMATIE KISTOW
M2	5275 fol. 117	SUBASH & COOMARIE KISTOW



Now 1439/56  
~~1336/109~~