

Vol. 5264 Fol. 7
 R.P.O. Vol. 37 Fol. 319
 C.T. Vol. 3612 Fol. 525
 U.P.I.N. No.:

Cadastral Sheet G.11.B. 62F
 1/b
 County of St. Patrick
 Ward of La Brea

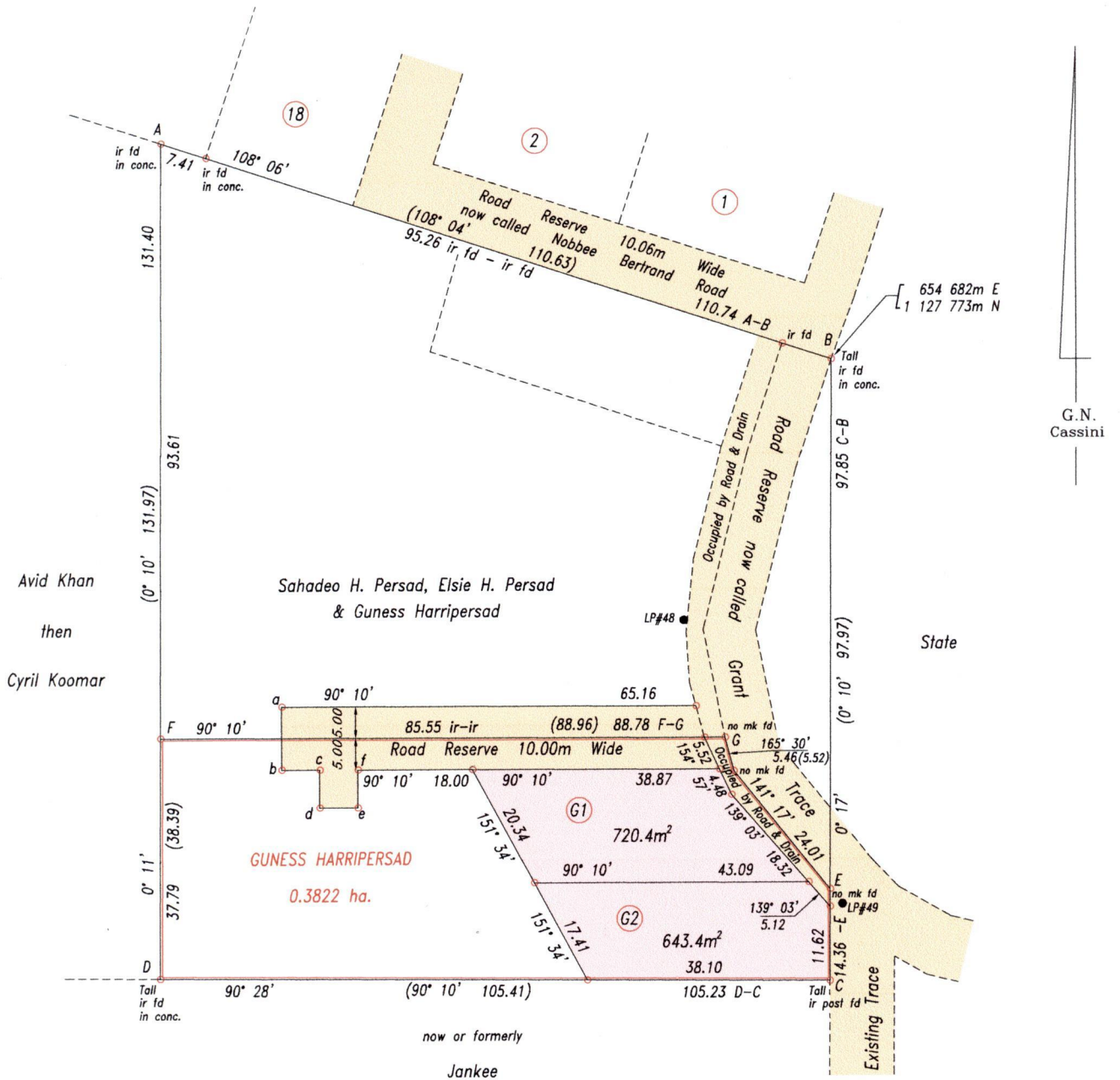

Sta.-Sta.	Bearing	Distance
a - b	180° 10'	10.00
b - c	90° 10'	6.00
c - d	180° 10'	6.00
d - e	90° 10'	6.00
e - f	0° 10'	6.00

Source: GPS (Hand Held)
 Error Statement: +/- 5m
 Datum: WGS84, UTM (Zone 20).

Reference: Bk.1211 Fol.164

SCALE 1: 1000

Distances are in metres

o Denotes iron put except otherwise stated

Bearings are Cassini Grid based on Solar Observations

Approved
[Signature]
 Director of Surveys 2010.6.23

PLAN of 2 parcels of land coloured pink in the Ward of La Brea
 Containing together one thousand three hundred and sixty three point eight square metres
 Surveyed by me, with due authority, in April 2009

In accordance with Regulation 25(1) of the Land Surveyors' Regulations 1998, I certify that this plan is correct.

Checked by *[Signature]*
 Entered
[Signature]
 Trinidad & Tobago Land Surveyor 25/5/2010



Lot No.	CT. VOLUME & FOLIO	NAMES
G1	5264 fol. 11	ANIL GILDHARRY, KRYSTAL & ALBERT RAMPERSAD
G2		



NOW 1439/33
~~1336/34~~