

No

VOL 5344 FOL 169

R.P.O. Vol. 647  
C.T. Vol. 1142

Fol. 427  
Fol. 139

Ward of San Rafael  
County of St. George  
Cadastral Sheet D.4.L 34C  
Vide Bk. 581 fol. 386 1/b, 2/a

Pet'd. for by Lucia Gibbings

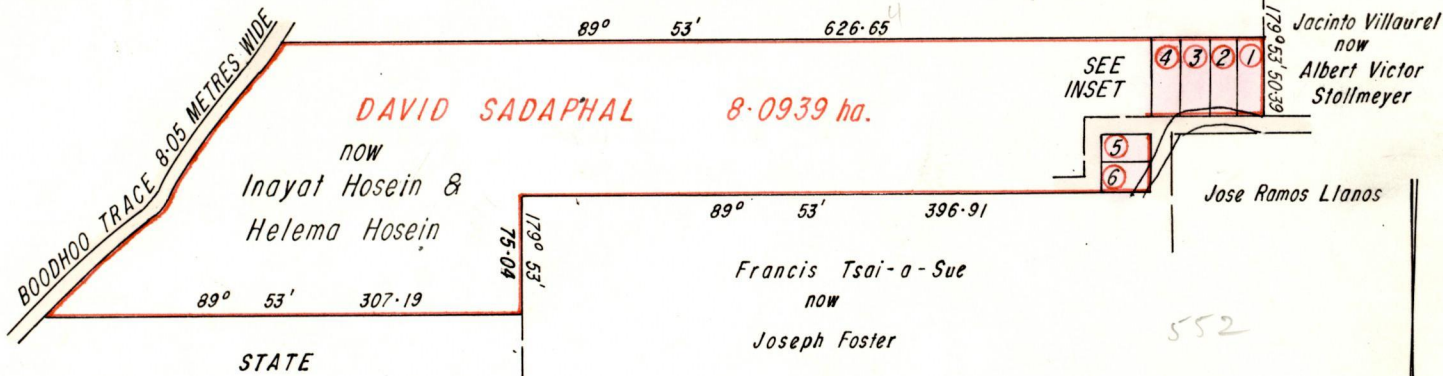

INSET

Pet'd. for by Lucia Gibbings

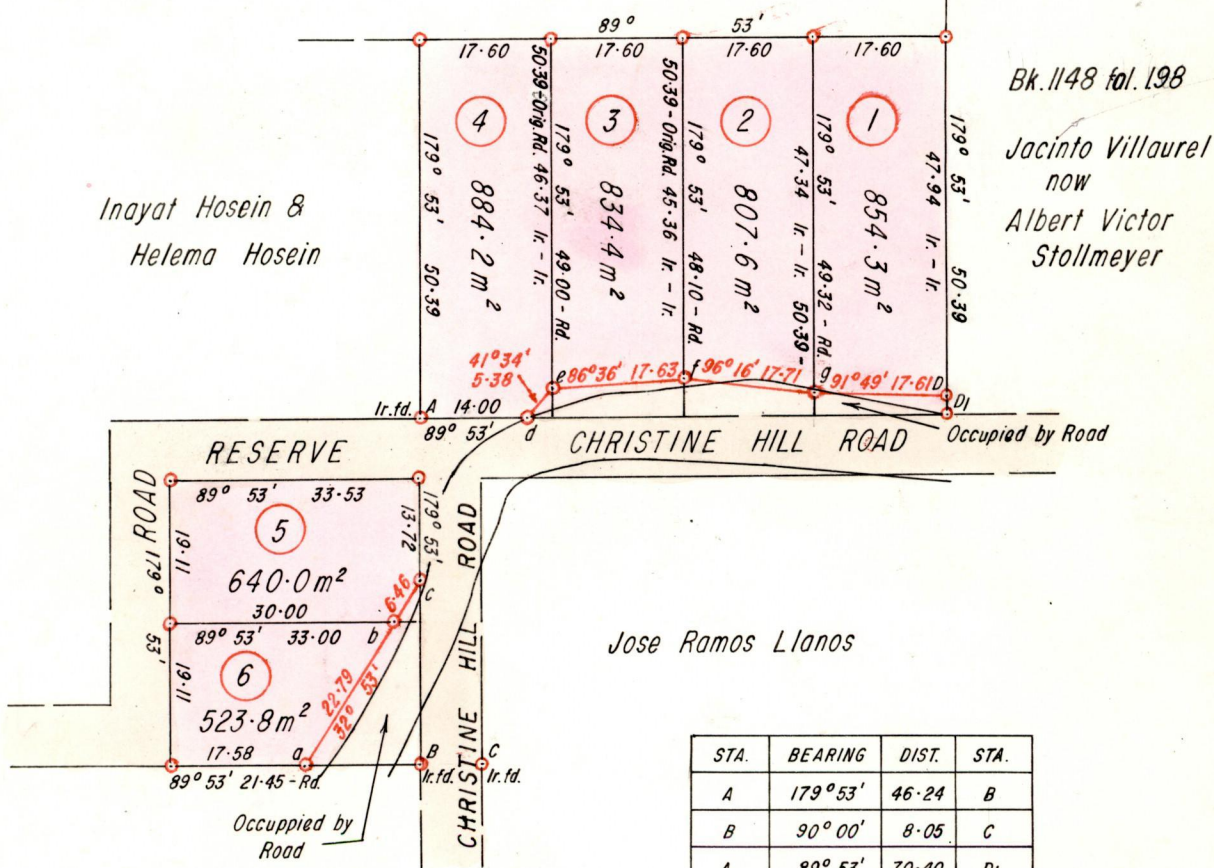

Approved

*Lucy Pauline*  
Director of Surveys  
961017

o denotes Iron put except otherwise stated.

SCALE 1:1000

minutes Distances are in metres.

Note: To obtain compass bearings add/subtract

PLAN of 6 Parcels of land coloured pink in the Ward of San Rafael  
Containing together four thousand, five hundred and forty-four point three square metres  
Surveyed by me, with due authority, in January 1986

I certify that I have complied with rule 76 under section 14(2)(d) of the  
Land Surveyors' Ordinance 1952, and that this plan is correct.

Checked by *M.T. 26.10.89*

*Albert Haynes*  
Land Surveyor, Trinidad and Tobago  
20 April 1987

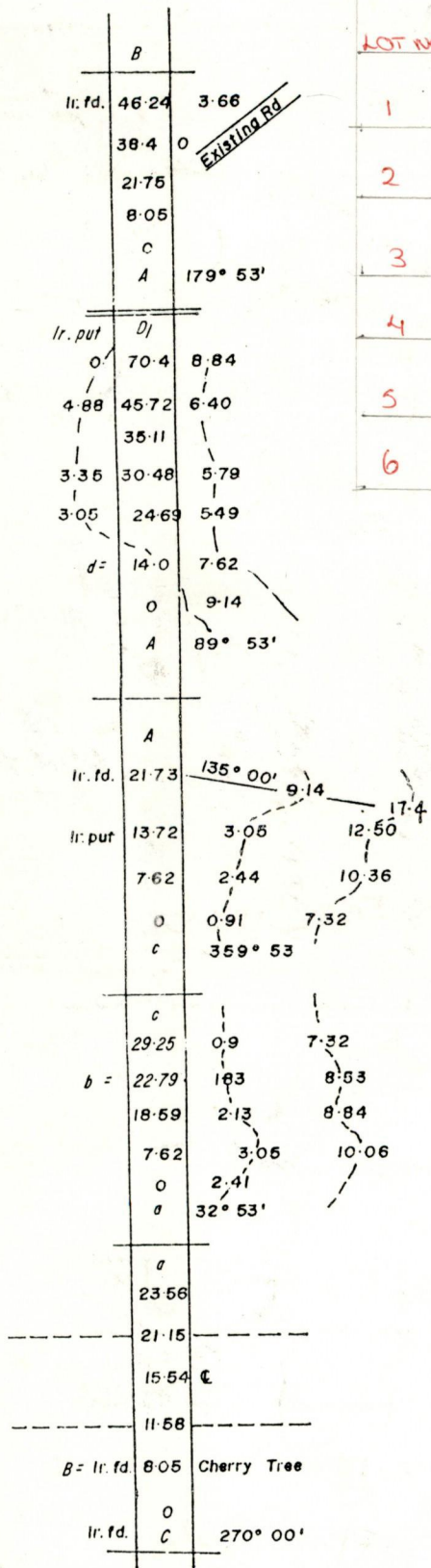

LOT NO	CT. VOL & FOL	NAMES
1	5344 FOL 162	HALEMA & HOMAIQA HOSEIN
2	5344 FOL 175	HALEMA HOSEIN & RAFIA HUSSAIN
3	5344 FOL 183	HALEMA HOSEIN & ALGHAH RAHAMAN
4	5344 FOL 191	HALEMA & ROSHAI HOSEIN
5	5344 FOL	HALEMA & AZIM HOSEIN
6	5344 FOL 207	HALEMA & NADEEM HOSEIN