

1439

22

R.P.O. Vol. 59  
C.T. Vol. 2189  
Vol. 5214

Fol. 459  
Fol. 81  
Fol. 219

Ward of Siparia  
County of St. Patrick  
Cadastral Sheet G. 13. I. 63.E.  
4/6

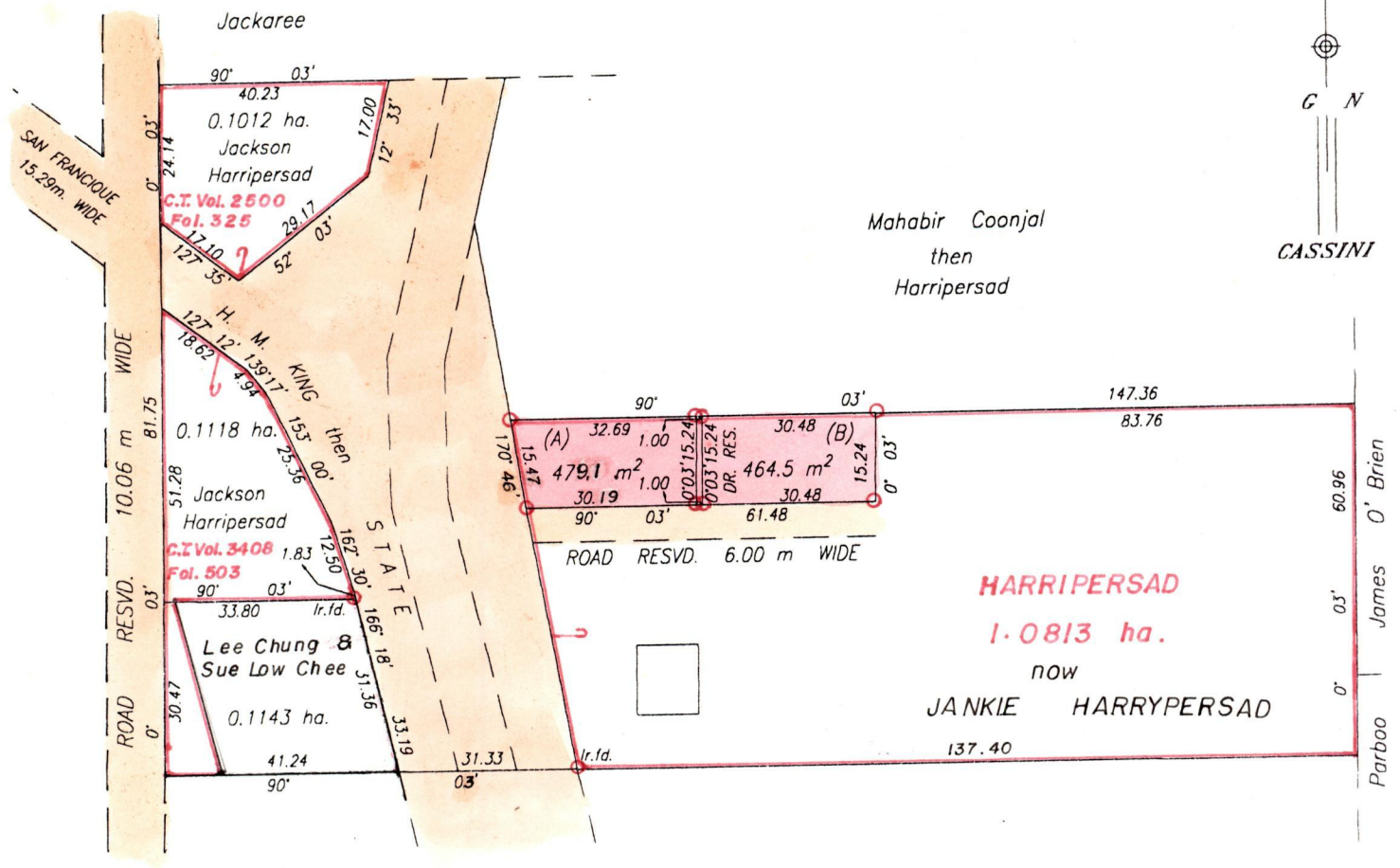

Approved *Lyne Kemp*  
Director of Surveys  
29.5.24

Bk. 991 Fol. 42

○ Denotes Iron put except stated otherwise

SCALE 1:1250.  
Distances are in metres.

Note: To obtain compass bearings subtract 3 minutes  
PLAN of 2 Parcels of land coloured pink in the Ward of Siparia  
Containing together nine hundred and forty three point six sq. metres.  
Surveyed by me with due authority, in July 1993.  
I certify that I have complied with rule 76 under section 14(2)(d) of the  
Land Surveyors' Ordinance 1952, and that this plan is correct.

Checked by *MP 99/05/06*

*Lawrence Clarke*  
19th November  
Land Surveyor, Trinidad & Tobago .....19.93

Entered .....

Original Bk. 991 fol. 42

LOT No.	Ct. VOLUME & FOLIO	NAMES
A	5214 fol. 231	INDRA RAGOO
B	5214 fol. 243	CHANDAYE HARRYERSAD



now 1439/22  
~~1219/90~~