

R.P.O Vol. 134 Fol. 221
C.T. Vol. 2109 Fol. 87
Address - Lot #98 A&B Anthony Br. Trace
Syne Village, Penal.

Ward of Siparia
County of St. Patrick
Cadastral Sheet (G.13.M), 63E
4/c

C.T. VOL 5213 FOL 57

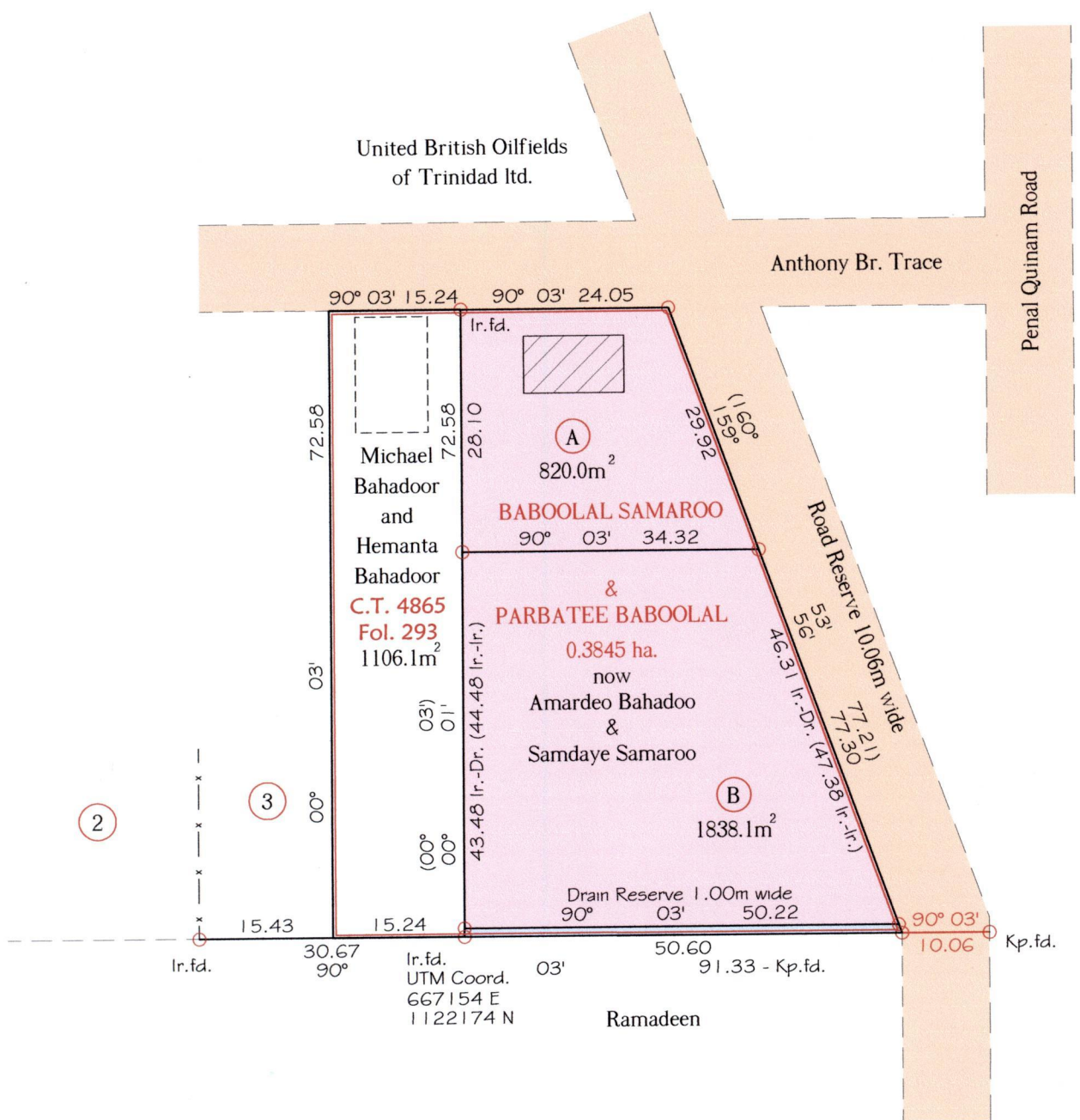

Approved

[Signature]
 Director of Surveys 2010.1.14

Note - UTM (WGS 84) Coordinates obtained from hand held GPS receiver ± 5.00m

Ref.- Bk. 999 Fol. 67 & 29
SCALE 1:750

○ Denotes Iron put except stated otherwise.

Note: Bearings are Cassini grid based on solar observations Distances are in metres.

Plan of 2 Parcels of land coloured pink in the Ward of Siparia.

Containing together two thousand six hundred and fifty eight point one square metres.

Surveyed by me, with due authority, in February 2009

In accordance with Regulation 25(1) of the Land Surveyors' Regulations 1998,

I certify that this plan is correct.

Checked by *[Signature]* 8/1/10

Entered

[Signature]
 Trinidad & Tobago Land Surveyor2009



LOT #	C.T. VOL & FOLIO	NAMES.
A	5213 FOL 65	Barry Ryan Bahadoor.
B	5213 FOL 73	Danny Rossy Bahadoor's, Nancy Bahadoor



nos 1439/21
+333/60