

1439

2009

U.P.R.N No.....

Cadastral Sheet (E.12 I.) 45C
1/b

R.P.O. Vol.155 Fol.527

Ward of Turure

C.T. Vol..... Fol.....

County of St. Andrew

Vol. 5246 Fol. 441

REMAINING PORTION

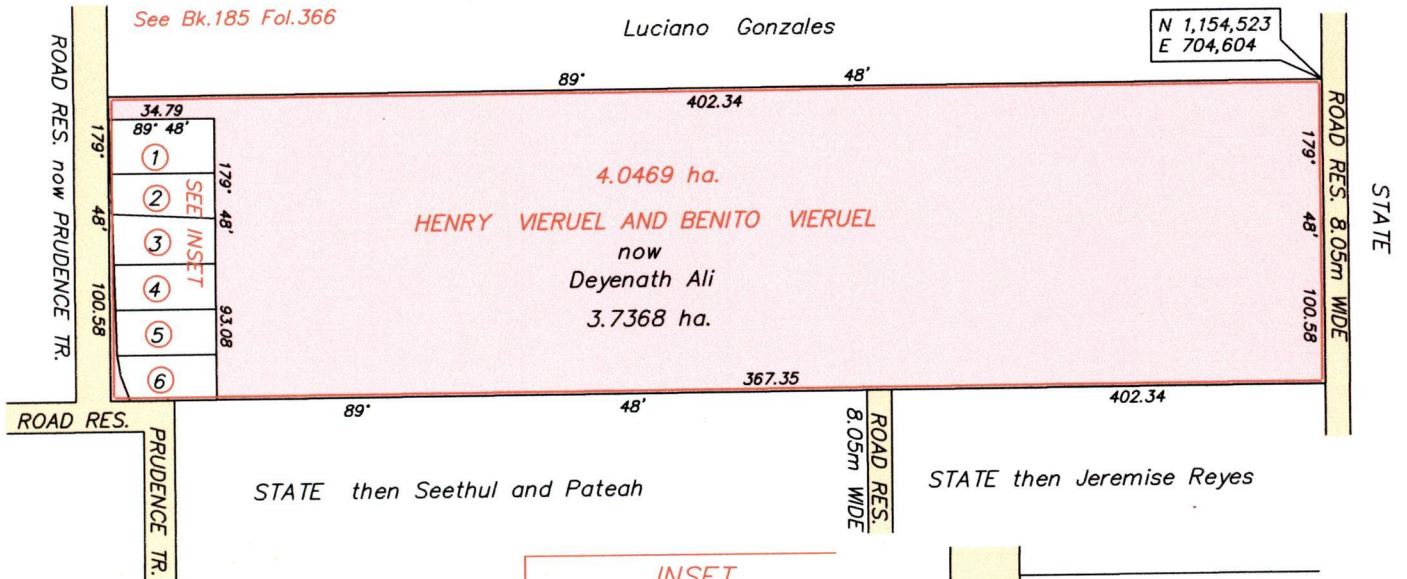

- INSET**
- | | | | |
|-------|---------------|---------|--|
| Lot 1 | C.T. Vol.4883 | Fol.341 | Assemblies of Yahweh |
| Lot 2 | C.T. Vol.4337 | Fol.313 | Janelle Patterson & Addison Mohammed |
| Lot 3 | C.T. Vol.4206 | Fol.159 | Molly Joseph, Rawle Joseph, Sharon Joesph & Kevin Joseph |
| Lot 4 | C.T. Vol.4932 | Fol.389 | Sukram Baldeo |
| Lot 5 | C.T. Vol.4228 | Fol.343 | Harryal Raghoonanan |
| Lot 6 | C.T. Vol.4316 | Fol.177 | Ramdath Baldeo & Nazina Ali |

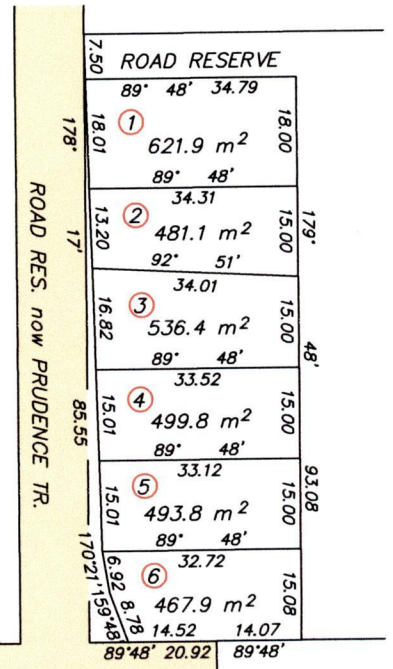

SCALE 1/1250
Distances are in metres

SCALE 1/2500
Distances are in metres

Approved by *[Signature]*

Director of Surveys 2010.5.5

Co-ordinates scaled from 1/10000 cadastral sheet
Naparima U.T.M. Zone 20

Note : To obtain compass bearings add 12 minutes

This is a true copy of a diagram of FOUR POINT ZERO FOUR SEVEN ZERO HECTARES originally transferred to HENRY VIERUEL and BENITO VIERUEL shewing a portion Coloured pink and containing three point seven three six eight hectares being the remainder after SIX previous transfers of another portion of land.

In accordance with Regulation 25 (1) of the Land Surveyors' Regulations 1998, I certify that this plan is correct.

Checked by *[Signature]* 4/5/10

[Signature]

Entered on..... Trinidad and Tobago Land Surveyor..... *[Signature]*2010

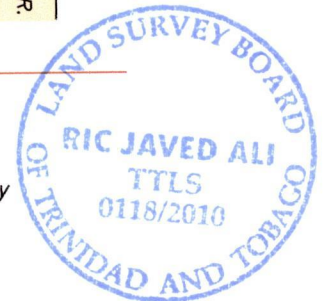

CT. VOL. 5246 FOL. 445 SHERWIN RAVI RAGOONANAN & GLEN NAVIN RAGOONANAN

now 1439/209
~~1333~~/203