

(1) Champa Maraj 464.5 m² C.T. Vol. 4448 Fol. 83
(2) Champa Maraj 464.5 m² C.T. Vol. 4448 Fol. 83
(3) Hayden Alpheus Gonzales 464.5 m² C.T. Vol. 4525 Fol. 457

Cadastral Sheet (D 4 G) 24 F & 24 E
3/c 4/d

Vol. 5235 Fol. 439

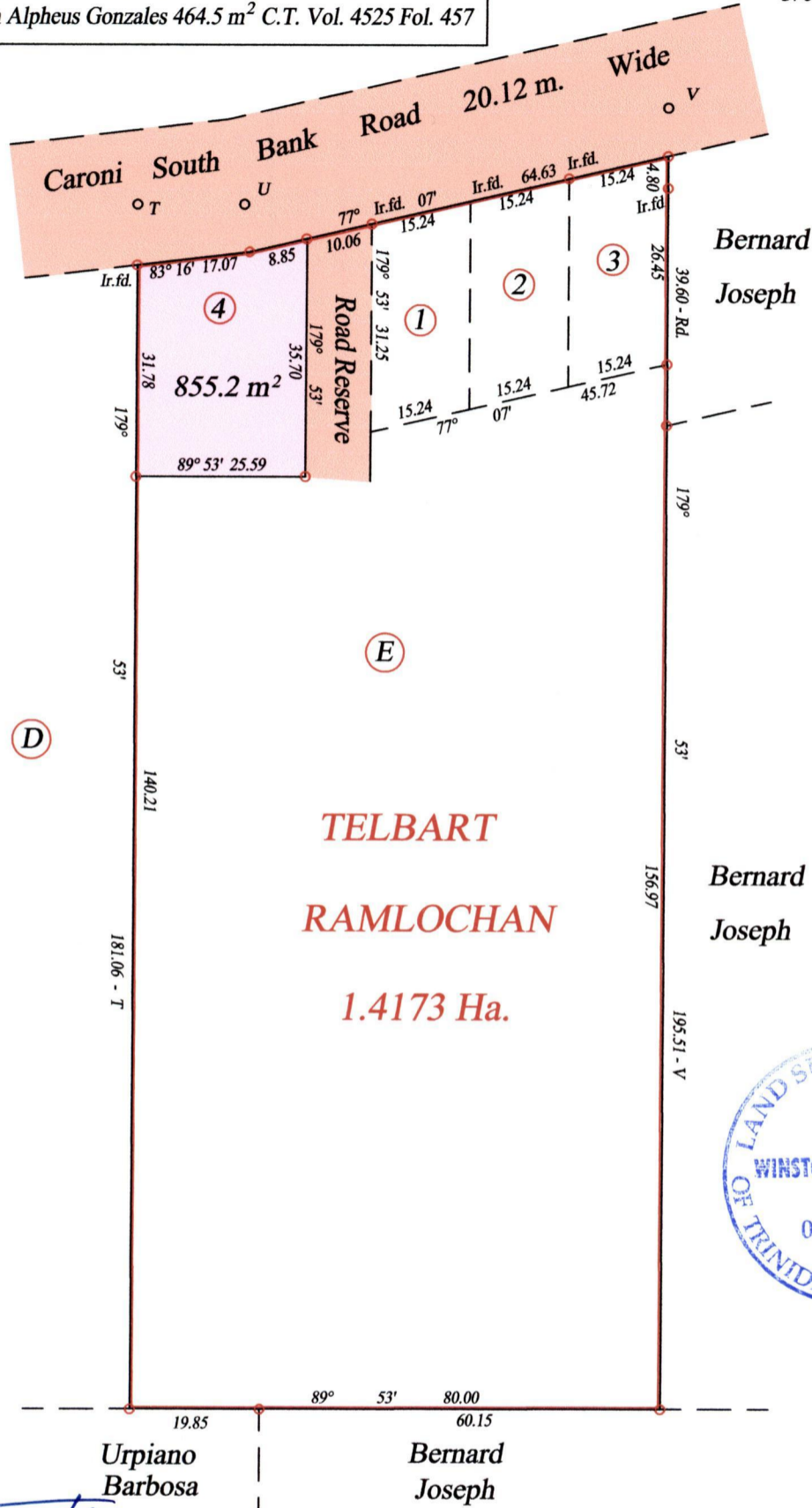

Approved *[Signature]*
Director of Surveys
2009.7.14

Vide Bk. 1200 fol. 18

T - U 89° 52' 16.16
U - V 77° 07' 65.45

o Denotes Iron put except stated otherwise. SCALE : 1:1000
Note: Bearings are cassini grid based on solar observations Distances are in metres
PLAN of a Parcel of land coloured pink in the Ward of Cunupia
Containing eight hundred and fifty five point two square metres
Prepared by me, with due authority, in April 2008
In accordance with Regulation 25 (1) of the Land Surveyors' Regulations 1998,
I certify that this plan is correct.

Checked by *[Signature]*

Entered on Trinidad & Tobago Land Surveyor *[Signature]* 9th March 2009

LOT. No 4 CT. VOL. 5235 FOL. 449 - ROSEY LOORKHOOR ALSO CALLED
ROSEY STEPHANIE LOORKHOOR



W39/175
+500/1706