

R.P.O. Vol. 28 Fol. 379
C.T. Vol. 4396 Fol. 495
CT Vol. 5234 fol 495

Ward of Savana Grande
County of Victoria
Cadastral Sheet 54B, D.24.N.
4/b

Ref. Bk. 322/56
Bk. 1155/109

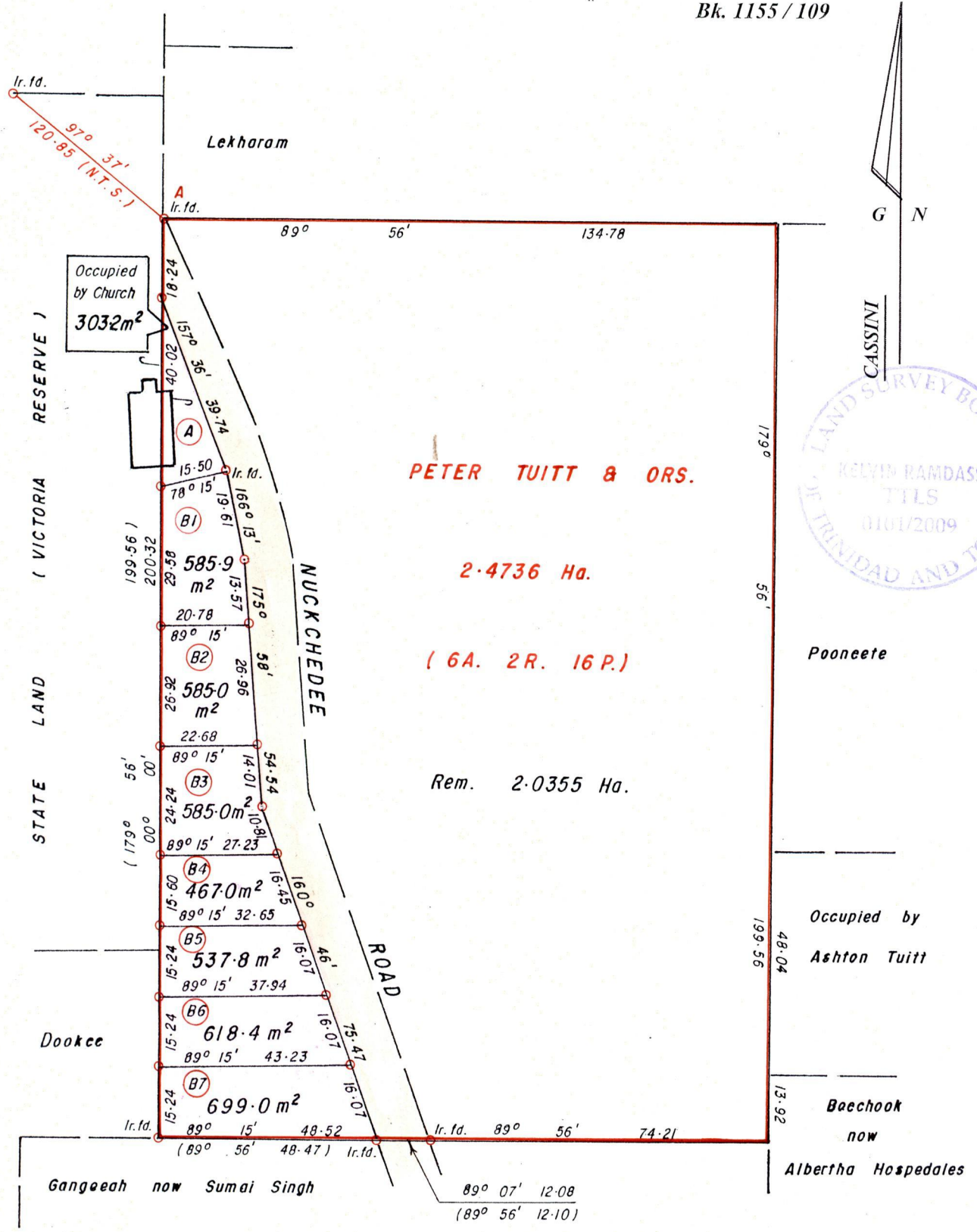

Approved

[Signature]
 Director of Surveys 2009.12.11

(Handheld G.P.S.)
 WGS 84, UTM, Zone 20
 A - 684486 m E, 1140605 m N.

○ Denotes Iron put unless otherwise stated
 Bearings are Cassini Grid based on Solar Obs.
 SCALE 1/1250
 Distances are in METRES

Note: To Obtain compass bearings add/subtract minutes

PLAN of 8 Parcels of land coloured PINK in the Ward of Savana Grande
 Containing together four thousand three hundred and eighty one point three square metres
 Surveyed by me, with due authority, in September 2008
 In accordance with Regulation 25 (1) of the Land Surveyors' Regulations 1998,
 I certify that this plan is correct.

Checked by *[Signature]*

[Signature]

Entered Trinidad and Tobago Land Surveyor..... 10/07/2009

Lot #	C.T. Vol: Folio	Names.
A	5234 fol 519	Mary Tuitt
B1	5234 fol 521	Mary Tuitt.
B2	5234 fol 523	Mary Tuitt
B3	5234 fol 525	Mary Tuitt.
B4	5234 fol 527	Mary Tuitt
B5	5234 fol 529	Mary Tuitt.
B6	5234 fol 531	Mary Tuitt.
B7	5234 fol 533	Mary Tuitt.



1439/172
+333/18