

1439

161

R.P.O Vol 125 Fol 619
C.T Vol 2392 Fol 319
CT Vol 5267 Fol 179

Cadastral Sheet 73A, G.17.B
2/a

Ward of Siparia

County of St. Patrick

Bk 470 Fol 198

G.N.

Cassini

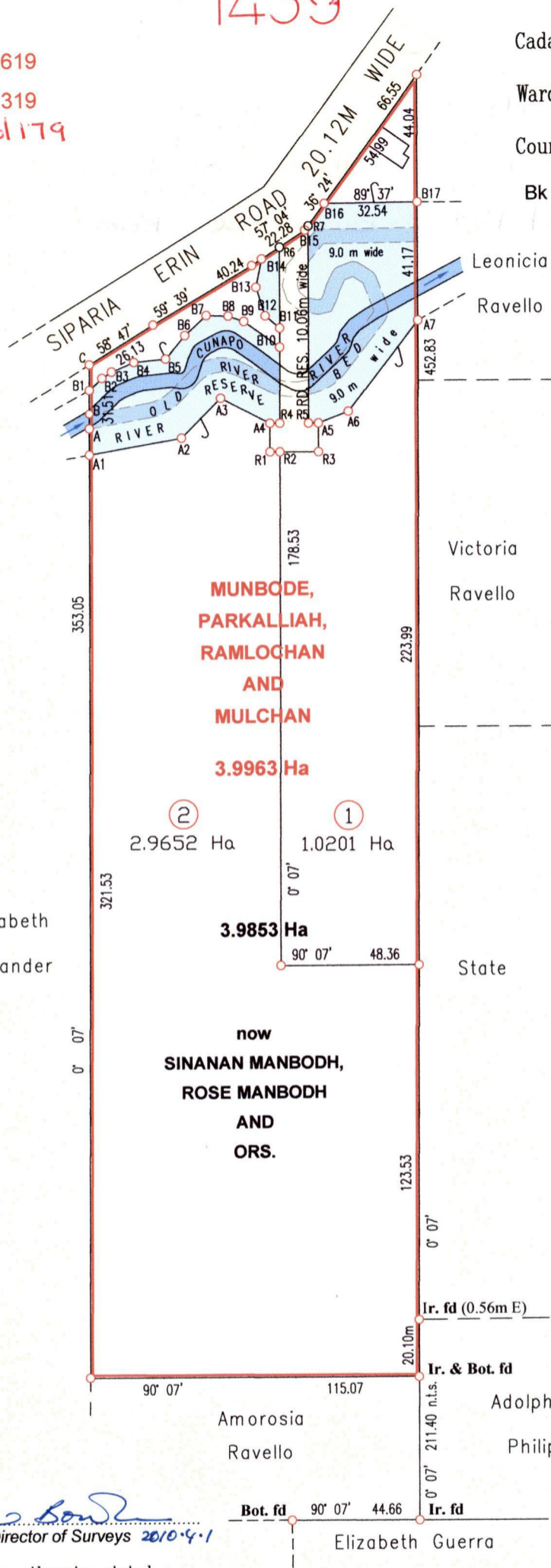

LINE	BEARING	DIST.
A - A1	180° 07'	9.19
A1 - A2	80° 07'	32.76
A2 - A3	44° 55'	19.46
A3 - A4	117° 17'	19.40
A4 - R1	180° 07'	10.00
R1 - R2	90° 07'	3.47
R2 - R3	90° 07'	13.53
R3 - A5	0° 07'	10.00
A5 - A6	68° 59'	11.20
A6 - A7	37° 56'	39.77
A - B	0° 07'	5.11
A4 - R4	90° 07'	3.47
R4 - B10	0° 07'	26.54
B - B1	0° 07'	8.26
B1 - B2	46° 28'	6.07
B2 - B3	57° 06'	4.01
B3 - B4	67° 27'	8.50
B4 - B5	84° 19'	11.16
B5 - B6	39° 59'	10.49
B6 - B7	47° 46'	10.19
B7 - B8	91° 52'	7.70
B8 - B9	109° 15'	5.79
B9 - B10	125° 33'	15.43
B10 - B11	0° 07'	6.55
B11 - B12	310° 10'	6.65
B12 - B13	342° 12'	10.43
B13 - B14	12° 03'	10.06
B14 - B15	57° 04'	18.12
B15 - B16	36° 24'	11.56
B16 - B17	89° 37'	32.54
B1 - C	0° 07'	8.95
R4 - R5	90° 07'	10.06
B14 - R6	57° 04'	7.41
B15 - R7	36° 24'	1.85
R4 - R6	0° 07'	61.18
R5 - R7	0° 07'	68.51



Approved *[Signature]*
Director of Surveys 2010-4-1

Elizabeth Guerra

○ Denotes Iron Put unless otherwise stated
Bearings are Cassini Grid based on Solar Obs.

SCALE 1:2000
Distances are in Metres

Plan of two Parcels of land coloured pink in the Ward of Siparia
Containing together three point nine eight five three hectares
Surveyed by me, with due authority, in October 2009

In accordance with Regulation 25(1) of the Land Surveyors' Regulations 1998, I certify that this plan is correct.

Checked by *[Signature]*

[Signature]

Entered on

Trinidad & Tobago Land Surveyor 08/03/2010

111111

Lot #	C.T. Vol & Folio	Names.
1	5267 fol 187	Sinanan Ramlochan & Sintra Manbodh.
2	5267 fol 189	Bing, Rose & Ramsaran Manbodh.



1439/161
-1333/72