

Vol. 5327 Fol. 319
R.P.O. Vol. 5 Fol. 85
C.T. Vol. 5068 Fol. 505

E 0659721
N 1127664
Reading taken with
Handheld G.P.S.
Garmin 76S
U.T.M. Zone 20
Naparima

REMAINING PORTION

Ward of Siparia
County of St. Patrick

Cadastral Sheet (G.12.A. & G.7.M.) 63.A
3/d

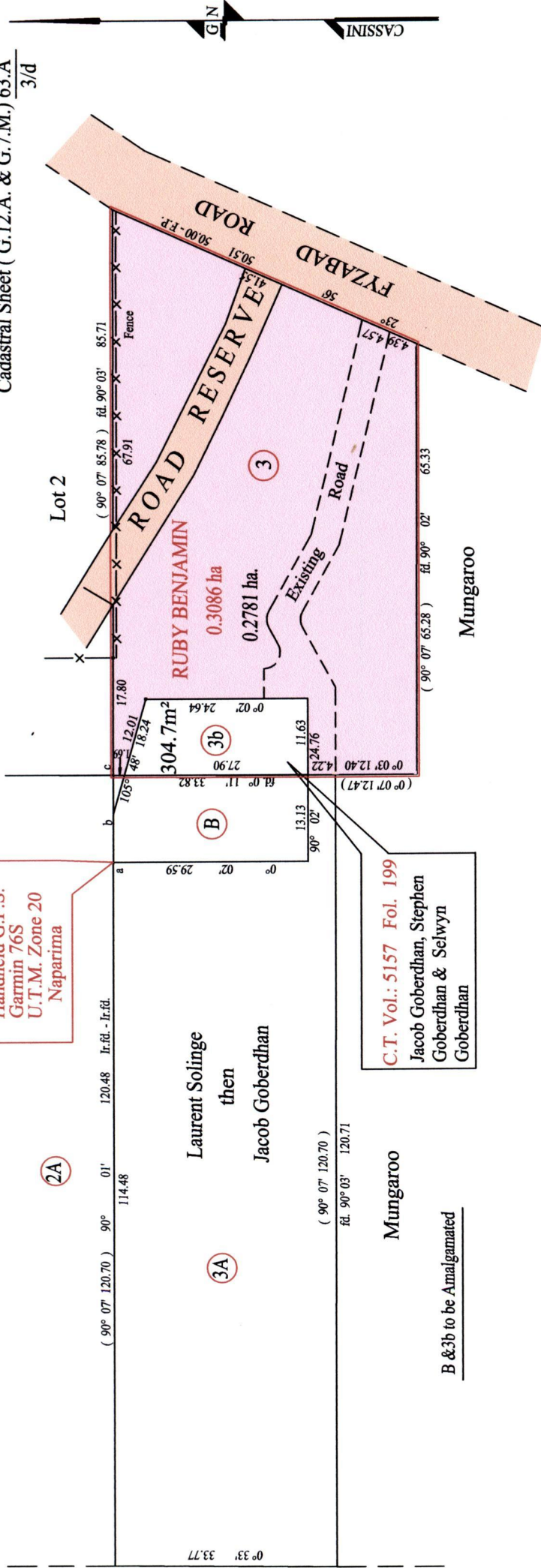

C.T. Vol.: 5157 Fol. 199
Jacob Goberdhan, Stephen
Goberdhan & Selwyn
Goberdhan

B & 3b to be Amalgamated

Approved: *[Signature]*
Director of Surveys 2010 5.24

SCALE : 1:750

Note: Bearings are cassini grid based on solar observations Distances are in metres
This is a true copy of a diagram of zero point three zero eight six hectares, originally transferred to Ruby Benjamin shewing a portion coloured pink and containing zero point two seven eight one hectares being the remainder after one (1) previous transfer of another portion of the land.
In accordance with Regulation 25 (1) of the Land Surveyors' Regulations 1998, I certify that this plan is correct.

Checked by *[Signature]*

Entered on Trinidad & Tobago Land Surveyor 6:04:.....2010



Vide Bk. 995 fol. 74
Bk. 1002 fol. 213