

R.P.O. Vol. 173 Fol. 189  
C.T. Vol. 4180 Fol. 25  
U.P.I.N. No.:  
**Vol 5184 Fol 411**

Ward of Naparima  
County of Victoria  
Cadastral Sheet G.8.M. 63B  
4/b

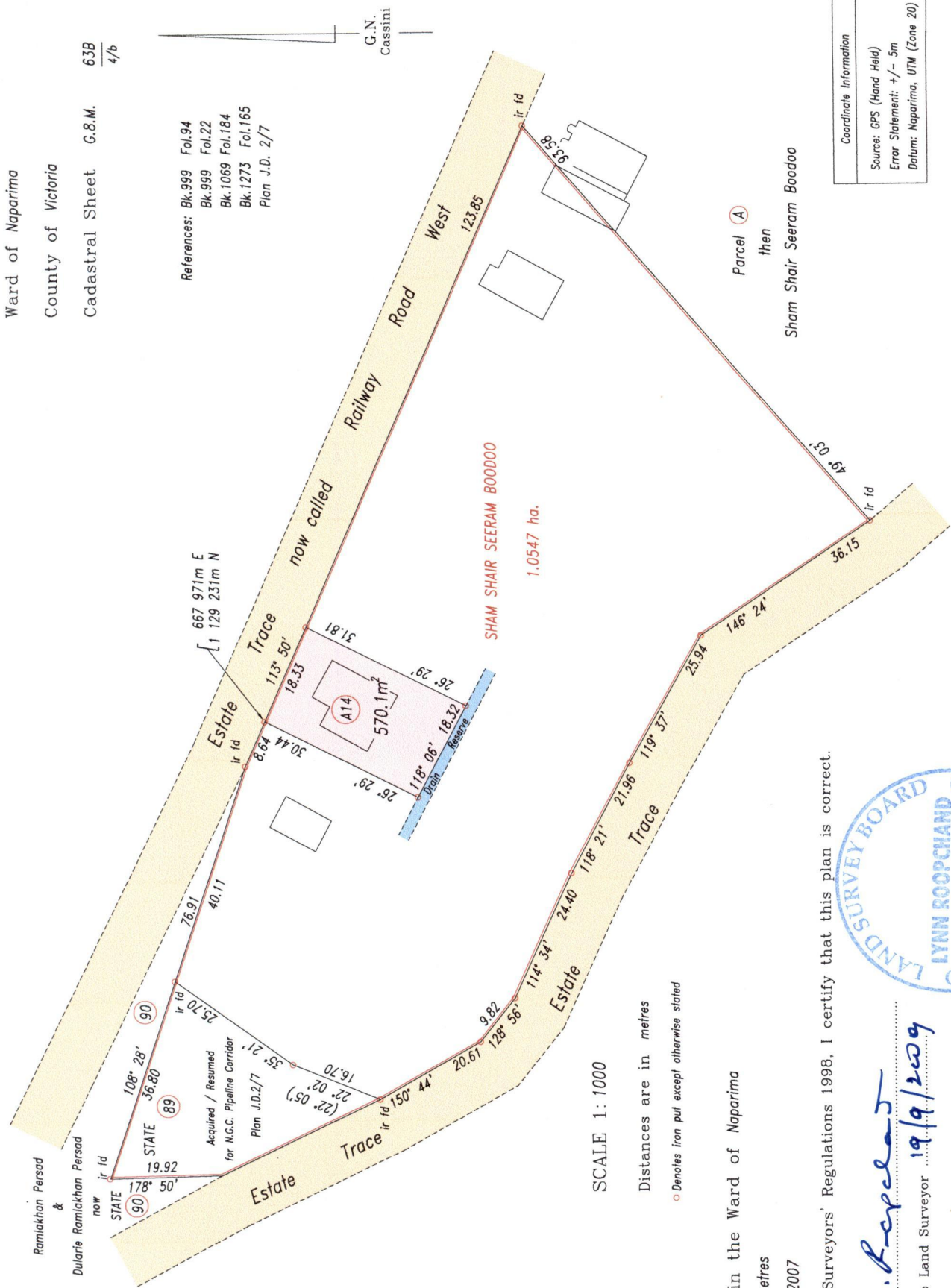

References: Bk.999 Fol.94  
Bk.999 Fol.22  
Bk.1069 Fol.184  
Bk.1273 Fol.165  
Plan J.D. 2/7

| Coordinate Information |                         |
|------------------------|-------------------------|
| Source:                | GPS (Hand Held)         |
| Error Statement:       | +/- 5m                  |
| Datum:                 | Naparima, UTM (Zone 20) |

Parcel (A)  
then  
Sham Shair Seeram Booodoo

SCALE 1: 1000

Distances are in metres

○ Denotes iron pul except otherwise stated

Approved  
*[Signature]*  
Director of Surveys  
F.S. 01.6002

Bearings are Cassini Grid based on Solar Observations

PLAN of a parcel of land coloured pink in the Ward of Naparima  
Containing five hundred and seventy point one square metres  
Surveyed by me, with due authority, in May 2007

In accordance with Regulation 25(1) of the Land Surveyors' Regulations 1998, I certify that this plan is correct.

Checked by *[Signature]*  
Entered .....  
Trinidad & Tobago Land Surveyor *[Signature]* 19/9/2009

