

1439

1006

R.P.O Vol. 143 Fol. 5
C.T. Vol. 3307 Fol. 231
Vol. 5187 Fol. 179

Ward of Siparia.
County of St. Patrick.
Cadastral Sheet G.13.E. 63E
2/c

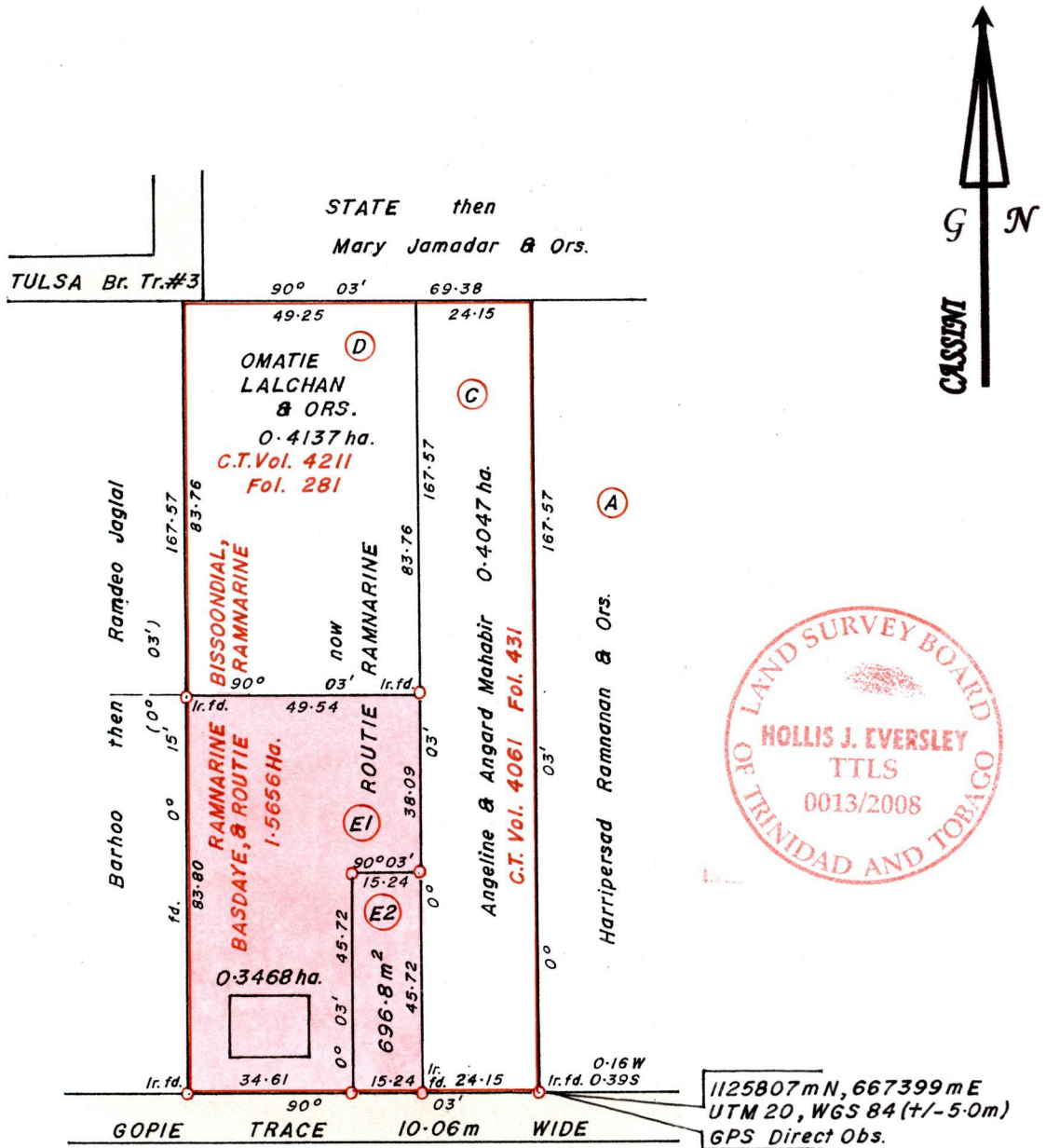

Approved.....
Director of Surveys.
2009.7.23

Bk.1247 : 105
Bk. 1280 :186
SCALE 1 : 1500.
Distances are in METRES

o Denotes Iron Put except otherwise stated
Bearings are Cassini Grid based on Solar Observations.

PLAN of 2 Parcels of land coloured in PINK in the Ward of Siparia.
Containing together zero point four one six five hectare.
Surveyed by me, with due authority, in February 2008.
In accordance with Reg. 25(1) of the Land Surveyors' Regulations 1998,
I certify that this plan is correct.

Checked by.....

.....

Entered Trinidad and Tobago Land Surveyor 2008.

Rem. Portion - 1179/152

Org. BK 398/119.

Rem. Portion - BK. 1179/152

Org. BK. 398/119

LOT No.	CT. VOLUME & FOLIO	NAMES
E1	5187 fol. 185	ROUTIE RAMNARINE, RESHMA & RISHI AKASH RATTAN
E2	5187 fol. 191	TONY & KALOUTIE DEVI SEULAL



New 1439/106
1500/119