

Process ID# 80523

Cadastral Sheet G.5.J 54E
4/a

Ward of Ortoire

County of Victoria

Plan JD 174

Bk. 1170 Fol. 96

Bk. 1223 Fol. 130

To be brought under the provisions of
The Real Property Ordinance

U.T.M. 20 Wgs 84 (+/-5m.)
co-ords. of A
N 1136025 m.
E 683305 m.

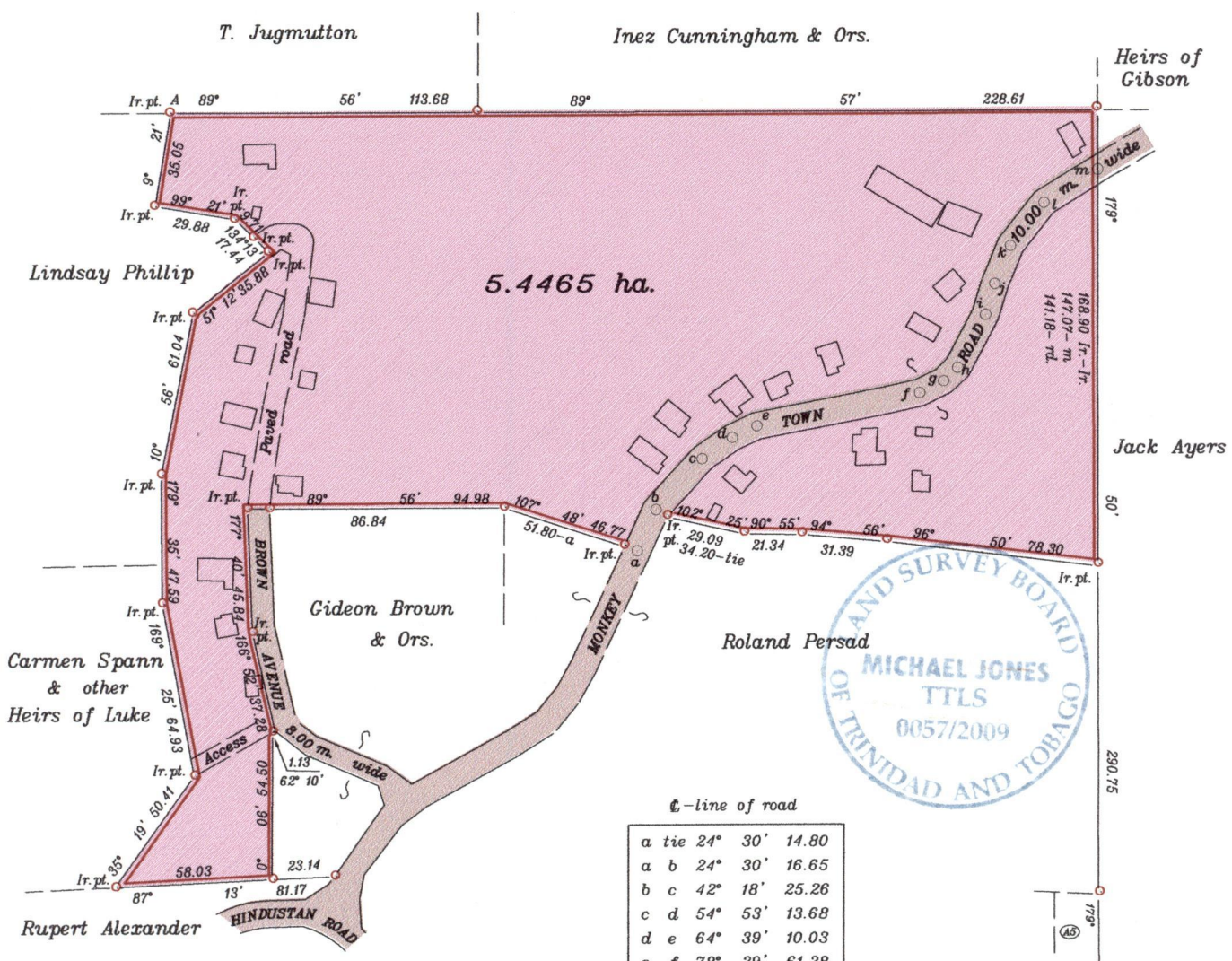

€-line of road

a tie	24° 30'	14.80
a b	24° 30'	16.65
b c	42° 18'	25.26
c d	54° 53'	13.68
d e	64° 39'	10.03
e f	78° 29'	61.28
f g	63° 45'	9.78
g h	46° 25'	7.18
h i	27° 23'	22.09
i j	16° 28'	11.90
j k	22° 07'	15.20
k l	37° 51'	20.13
l m	57° 56'	23.23

Approved *[Signature]*
Director of Surveys
2009.9.2

Co-ordinates obtained by hand-held G.P.S.
○ Denotes Ir.f.d. except otherwise stated.
Bearings are based on Solar observations.

SCALE 1 : 2500
Distances are in metres

PLAN of a parcel of land coloured pink in the Ward of Ortoire
Containing Five point four four six five hectares. Steadman Brown
Surveyed by me with due authority on 5th & 6th May, 2006 for Gideon & Brown
In accordance with Reg. 25(1) of the Land Surveyors' Regulations 1998,
I certify that this plan is correct.

Checked by *[Signature]*
Entered on.....

[Signature: Michael Jones]
Trinidad & Tobago
Land Surveyor 20 - 6 - 2009.