

1436

67

Process ID# 80415

To be brought under the Provisions of the Real Property Ordinance

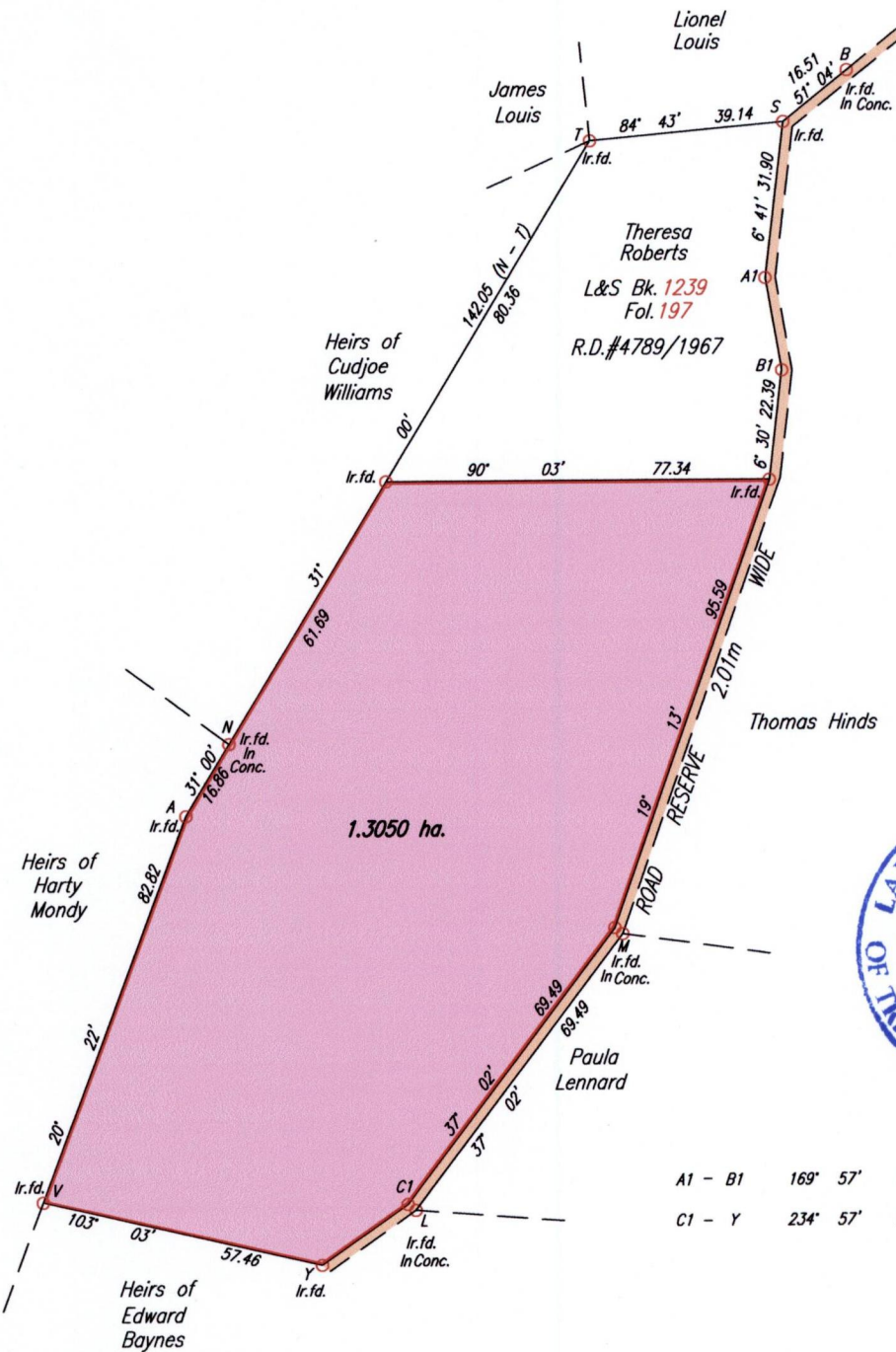

A1 - B1	169° 57'	18.96
C1 - Y	234° 57'	21.16

Coordinates of S (I.r.fd.): 743335mE, 1236557mN
 U.T.M. 20 WGS 84 (+/- 5.00m)
 G.P.S. (Direct Observation)

Approved . . . *[Signature]*
 Director of Surveys
 2009.7.14

SCALE 1: 1500

Distances are in METRES

o Denotes Iron put except where otherwise stated

Bearings are Cassini Grid based on Solar Observations

PLAN of a Parcel of land coloured pink in the Ward of Tobago

Containing one point three zero five zero hectares

Surveyed by me, with due authority, on the 17th & 18th of January 2008, for Theresa Roberts

In accordance with Regulation 25 (1) of The Land Surveyors' Regulations 1998,

I certify that this plan is correct.

Checked by . . . *[Signature]*

Entered on

Trinidad & Tobago Land Surveyor

[Signature] TTLS
 14th April 2009
 FILE NO. TR027