

U.P.R.N.....  
To be brought under the provisions  
of the REAL PROPERTY ORDINANCE

Access ID# 80461

Bk. 575 Fol. 95

Cadastral Sheet 1.18.G  
Ward of Tobago  
Parish of St. George  
STUDLEY PARK

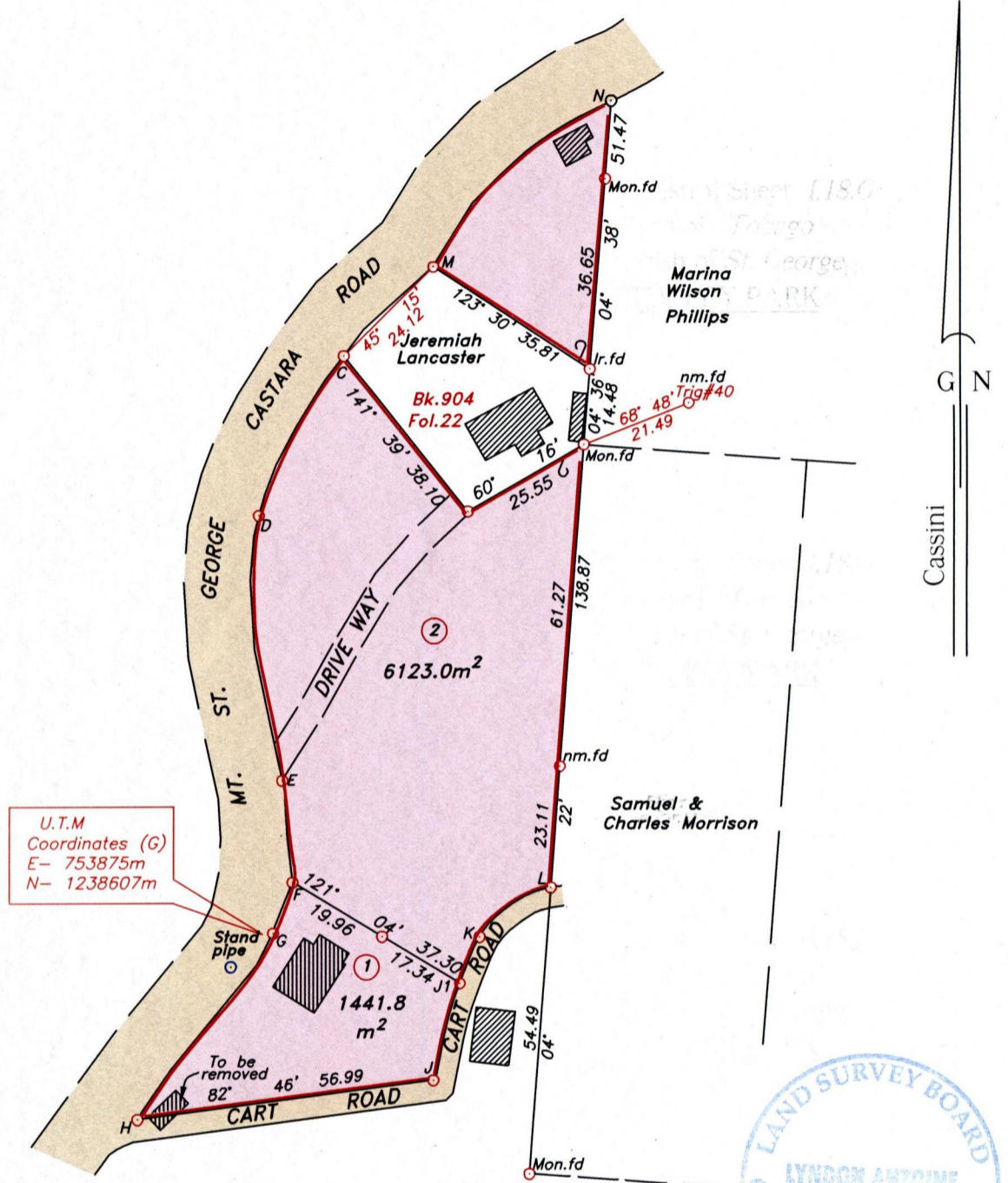

U.T.M  
Coordinates (G)  
E- 753875m  
N- 1238607m

Note- UTM Zone 20 (WGS 84) Coordinates obtained  
from hand held GPS receiver  
± 12.00m

LEGEND

LINE	DIRECTION	DISTANCE
C-D	208° 08'	34.56
D-E	174° 58'	50.47
E-F	174° 05'	18.46
F-G	201° 17'	10.30
G-H	216° 16'	43.83
J-K	17° 58'	28.69
K-L	55° 49'	16.48
Stand pipe-G	51° 50'	10.36

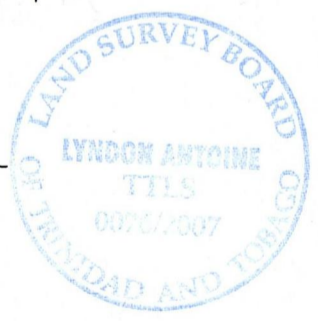

Approved  
*Tyrone [Signature]*  
Director of Surveys  
2009.5.29

○ Denotes iron put, except otherwise stated.

SCALE 1:1250

Bearings are grid based on solar observations

Distances are in metres

PLAN of 2 parcels of land coloured pink in the Ward of Tobago  
Containing Lot ① 1441.8m<sup>2</sup>, Lot ② 6123.0m<sup>2</sup>  
Surveyed by me, with due authority on 20th April & 13th September 2006 for Glenys Lancaster

In accordance with Regulation 25 (1) of the Land Surveyors' Regulations 1998, I certify that this plan is correct.

Checked by.....  
Entered .....

.....  
*Lyndon Antoine*  
15<sup>th</sup> November 2007.

Trinidad & Tobago Land Surveyor.....2007.

Path: \\Aasi-server\06SURVEY\LO92\GLANCASTER.DWG

1436/47

