

1436

45

To be brought under the Provisions of the
Real Property Ordinance

Process ID# 80454

Ward of Blanchisseuse
County of St. George
Cadastral Sheet B.9.C. 4E & B
2/b

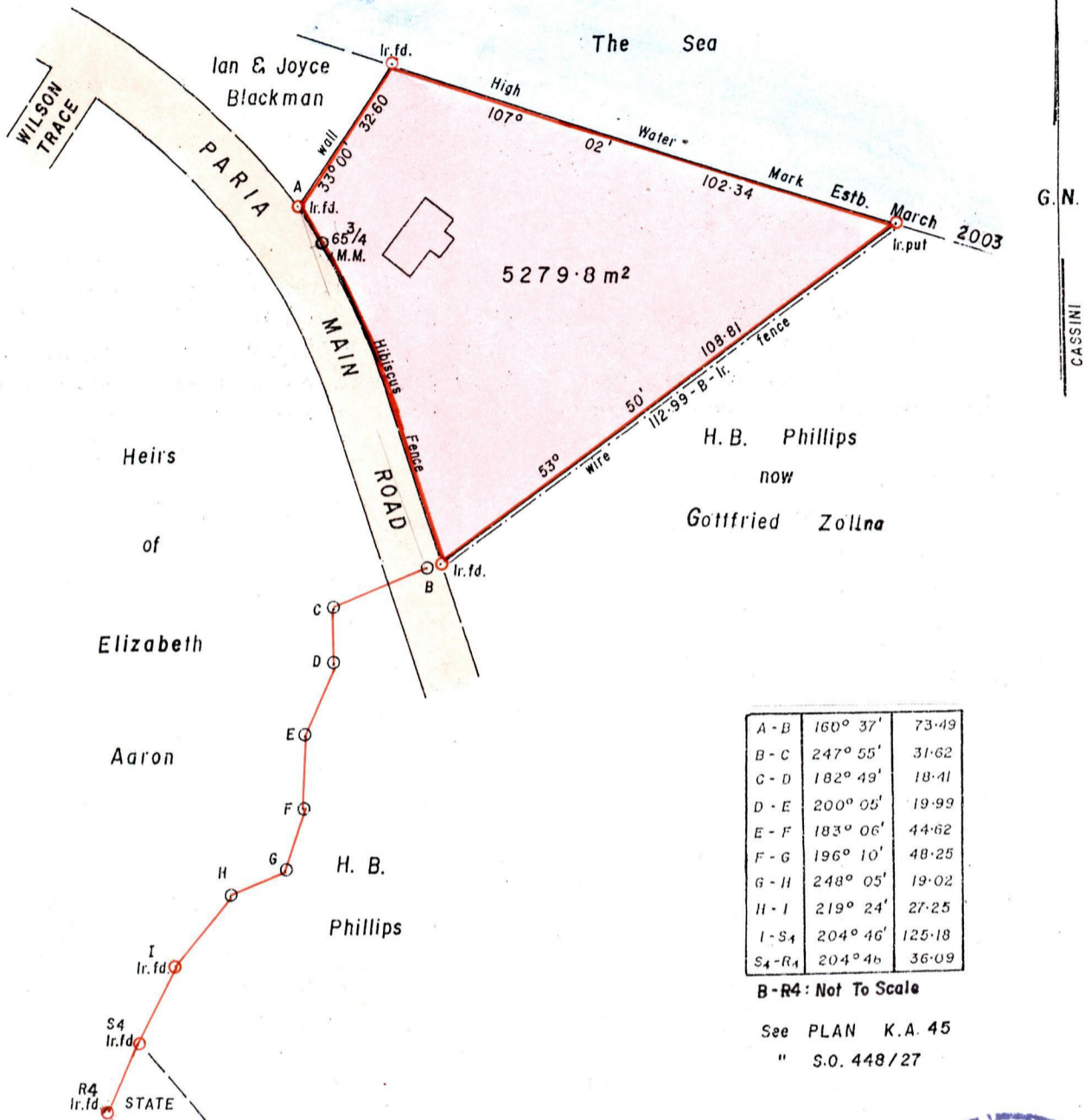

A - B	160° 37'	73.49
B - C	247° 55'	31.62
C - D	182° 49'	18.41
D - E	200° 05'	19.99
E - F	183° 06'	44.62
F - G	196° 10'	48.25
G - H	248° 05'	19.02
H - I	219° 24'	27.25
I - S4	204° 46'	125.18
S4 - R4	204° 46'	36.09

B-R4: Not To Scale

See PLAN K.A. 45
" S.O. 448/27

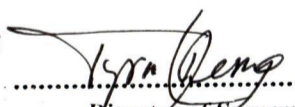
Approved 
Director of Surveys
2009.5.29



○ Denotes peg put

To obtain compass bearing add 10 minutes
Bearings are Cassini Grid based on Solar Observations

PLAN of a Parcel of land coloured pink in the Ward of Blanchisseuse
Containing five thousand two hundred and seventy-nine point eight square metres
Surveyed by me with due authority on 3rd October 2003 for Vincent James.

In accordance with Regulation 25 (1), of the Land Surveyors' Regulations 1998,
I certify that this plan is correct.

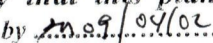
Checked by  10.09.04/02

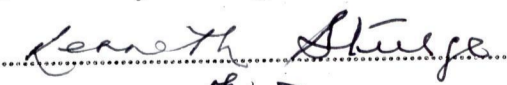
19th Dec. 2003

Entered Trinidad and Tobago Land Surveyor..... 2003

SCALE 1/1250
Distances are in metres

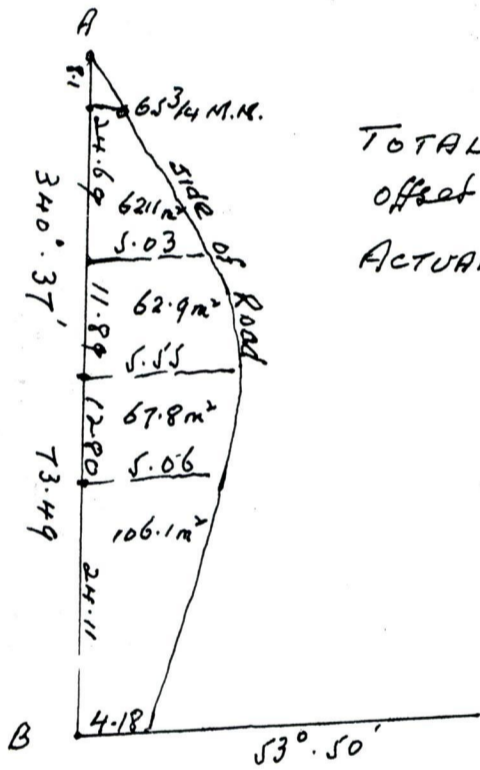

TOTAL AREA 5578.8 m²
 offset area - 299.0 m²
 ACTUAL AREA 5279.8 m²



1436/45