

1436

486/215

215

Process ID# 80786

Cadastral Sheet B 25 N $\frac{24F}{2/b}$

TO BE BROUGHT UNDER THE PROVISIONS OF THE REAL PROPERTY ORDINANCE.

Ward of Arima

County of St. George

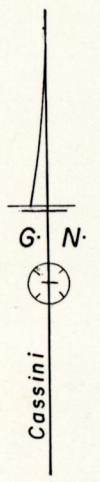
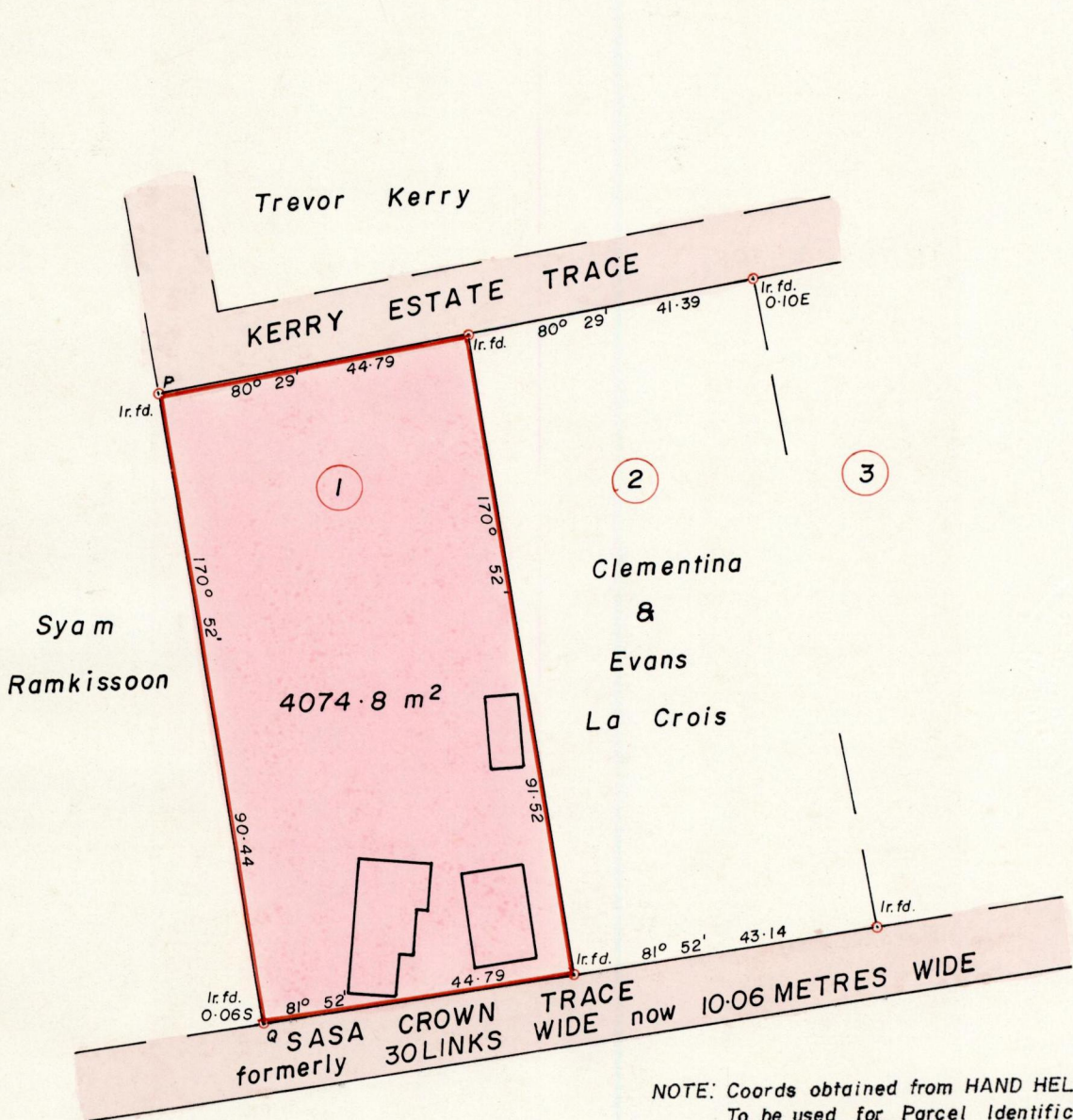

NOTE: Coords obtained from HAND HELD RECEIVER.
To be used for Parcel Identification only.
DATUM WGS 84 : PROJ. U. T. M.

STA	NORTH (±2m)	EAST (±2m)
P	1171 071	691 126
Q	1170 982	691 141

Approved *[Signature]*
Director of Surveys 2010.7.12

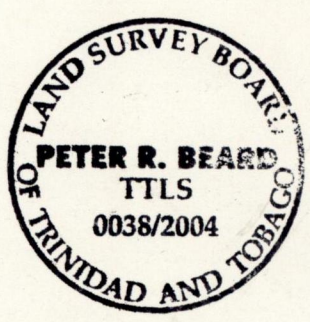

VIDE: PLAN AN 169
PLAN KB 46
S.O. 170 / 52

SCALE 1/1000
Distances are in metres

NOTE Bearings are Cassini Grid based on Solar Observations

PLAN of a Parcel of land coloured pink in the Ward of Arima
Containing four thousand and seventyfour point eight square metres
Surveyed by me, with due authority, on 4th September 2004 for WINSTON & ANGELA CATON
In accordance with Regulation 25(1) of the Land Surveyors' Regulations 1998,
I certify that this plan is correct.

Checked by: 10-07-07
Entered on:

Peter R. Beard TTLS
1st December 2004