

Process ID#80779

U.P.R.N.....
To be brought under the provisions
of the REAL PROPERTY ORDINANCE

Cadastral Sheet *I.17.K*
Ward of *Tobago*
Parish of *St. George*
MT. ST. GEORGE

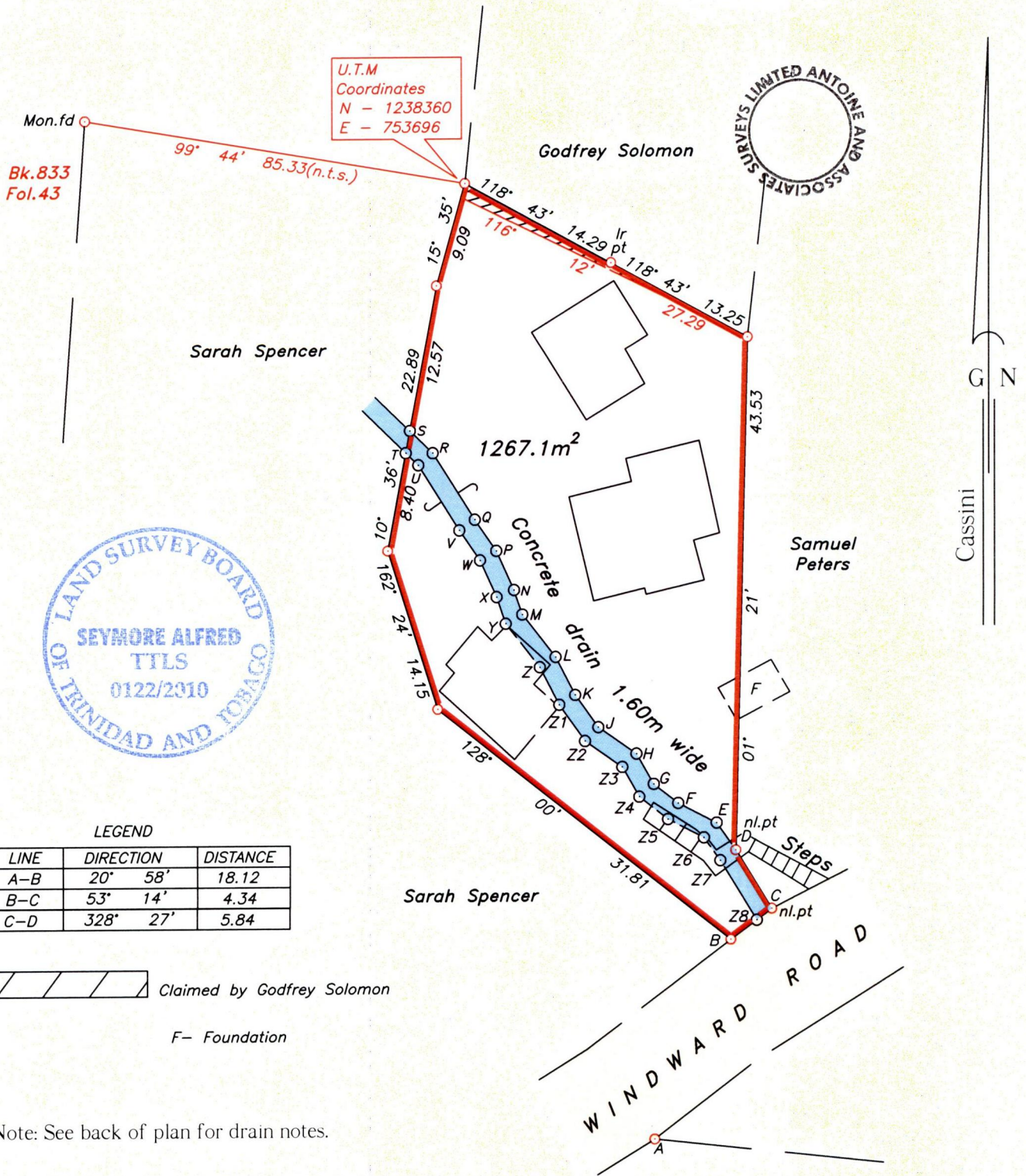

Approved

[Signature]
Director of Surveys 2010.7.5

Note- UTM Zone 20 (WGS 84) Coordinates obtained from hand held GPS receiver
± 26.00m

SCALE 1:500

- Denotes iron found, except otherwise stated.
 - Denotes peg put, except otherwise stated.
- Bearings are grid based on solar observations

Distances are in metres

PLAN of a parcel of land coloured *pink* in the Ward of *Tobago*
Containing *one thousand two hundred and sixty seven point one square metres.*
Surveyed by me, with due authority on *27th November 2009* for *Pearl Jerry-Wright*
Cecil Jerry & Verne Wright.

In accordance with Regulation 25 (1) of the Land Surveyors' Regulations 1998, I certify that this plan is correct.

Checked by *[Signature]* 3/1/10
Entered *[Signature]*
26.5.2014

[Signature]
3rd February 2010.
Trinidad & Tobago Land Surveyor

LEGEND

LINE	DIRECTION	DISTANCE
D-E	324° 21'	2.84
E-F	297° 07'	3.66
F-G	308° 08'	2.64
G-H	330° 10'	2.96
H-J	304° 32'	3.96
J-K	324° 19'	3.39
K-L	332° 44'	3.66
L-M	321° 53'	4.62
M-N	341° 11'	2.22
N-P	335° 30'	3.64
P-Q	325° 05'	3.22
Q-R	327° 18'	6.69
R-S	313° 55'	2.72
S-T	190° 36'	1.91
T-U	133° 55'	1.48
U-V	147° 18'	6.54
V-W	145° 05'	3.10
W-X	155° 30'	3.42
X-Y	161° 11'	2.41
Y-Z	141° 53'	4.74
Z-Z1	152° 44'	3.63
Z1-Z2	144° 19'	3.79
Z2-Z3	124° 32'	3.88
Z3-Z4	150° 10'	2.91
Z4-Z5	128° 08'	3.10
Z5-Z6	117° 07'	3.43
Z6-Z7	144° 21'	2.39
Z7-Z8	148° 27'	5.93
Z8-B	233° 14'	2.74
Z8-C	53° 14'	1.61

