

To be brought under the provisions of the REAL PROPERTY ORDINANCE

Cadastral Sheet 1.19.B
Ward of Tobago
Parish of St. Mary
PEMBROKE

Vide plan C.K 80

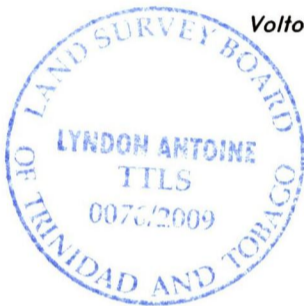
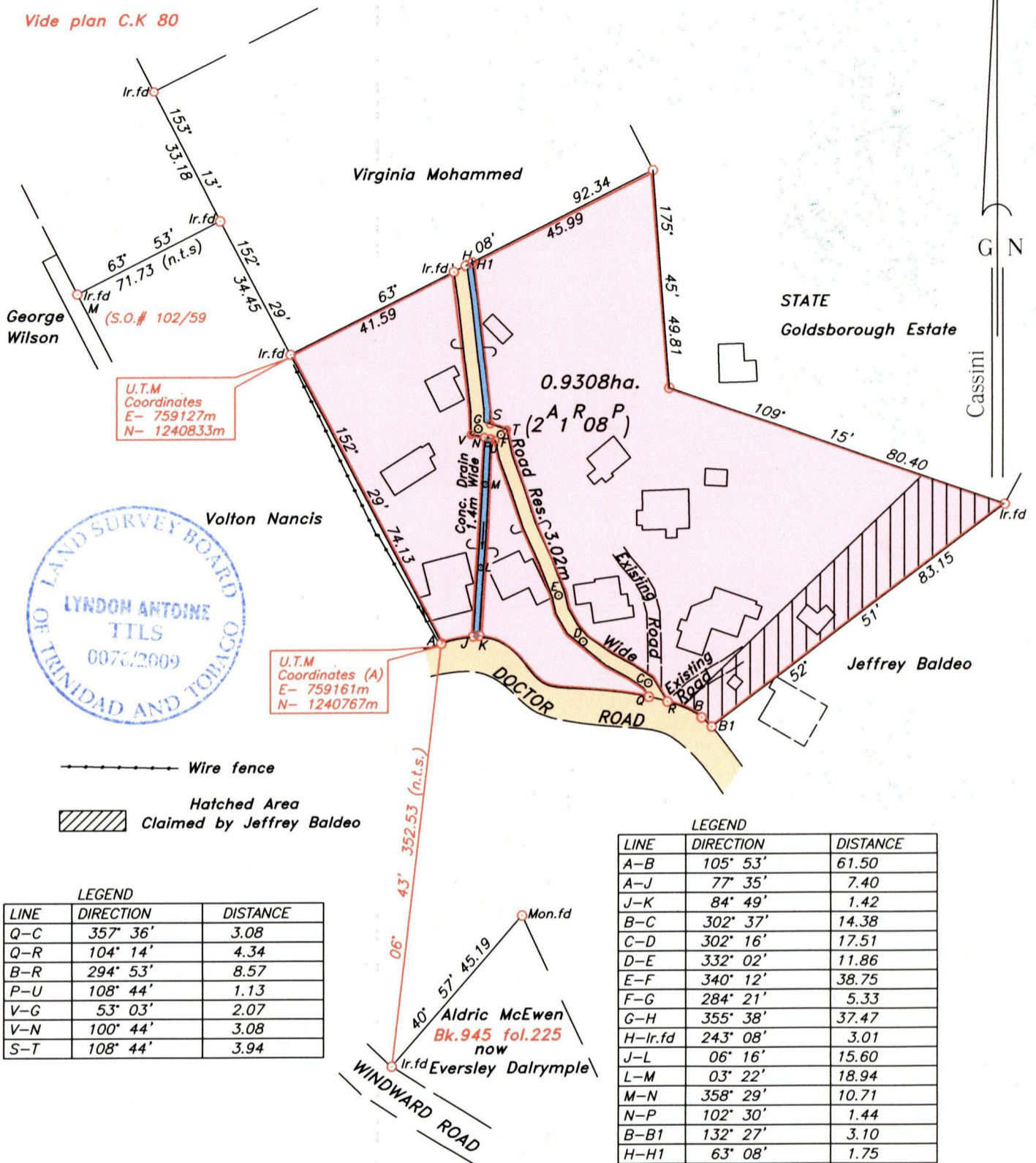

LEGEND

LINE	DIRECTION	DISTANCE
Q-C	357° 36'	3.08
Q-R	104° 14'	4.34
B-R	294° 53'	8.57
P-U	108° 44'	1.13
V-G	53° 03'	2.07
V-N	100° 44'	3.08
S-T	108° 44'	3.94

--- Wire fence
 Hatched Area Claimed by Jeffrey Baldeo

Approved
 Director of Surveys 2010.6.23

Note- UTM Zone 20 (WGS 84) Coordinates obtained from hand held GPS receiver

± 10.00m SCALE 1:1250

- Denotes iron put, except otherwise stated.
- Denotes peg put.

Bearings are grid based on solar observations

Distances are in metres

PLAN of a parcel of land coloured pink in the Ward of Tobago
 Containing zero point nine three zero eight hectares.

Surveyed by me, with due authority on 28th June 2007 for Michael Guy & Grace Thomas

In accordance with Regulation 25 (1) of the Land Surveyors' Regulations 1998, I certify that this plan is correct.

Checked by 11/6/09
 Entered

6th May

Trinidad & Tobago Land Surveyor.....2009

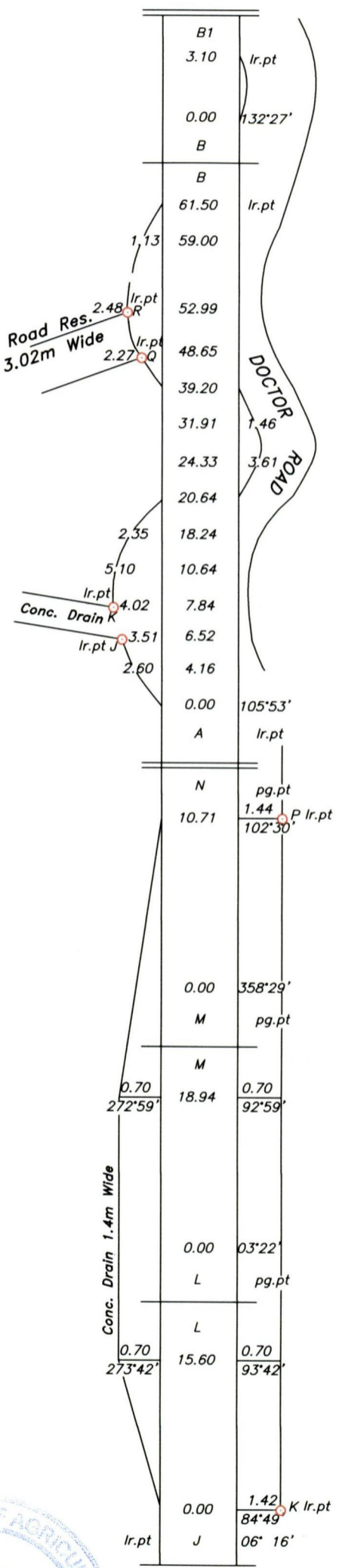
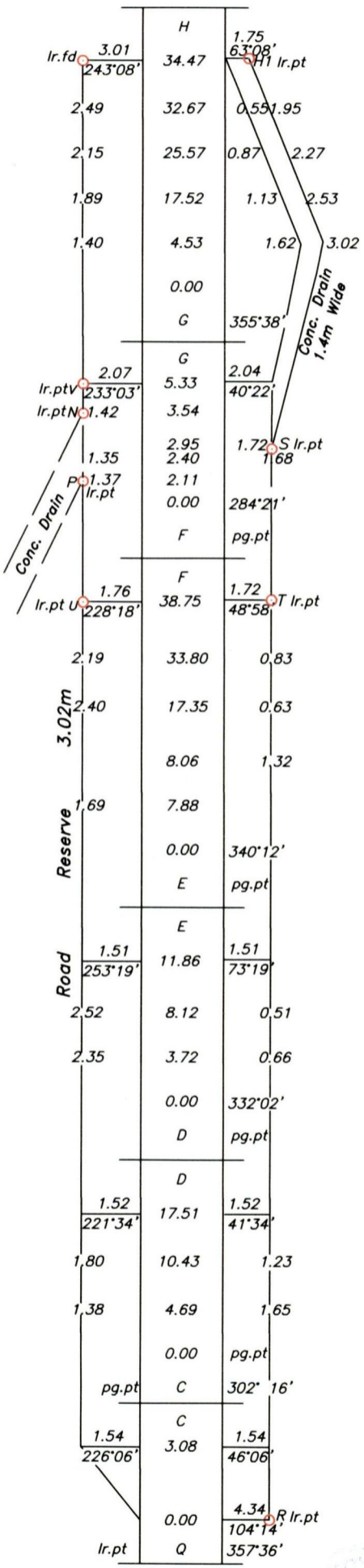

1436/210