

Process ID# 80711
To be brought under the Provisions of
the Real Property Ordinance
 Address - Nagee 1st Branch Road
 New Grant.

1436

Ward of Ortoire
 County of Victoria
 Cadastral Sheet (G.5.N), $\frac{54E}{4/c}$

2000

STATION	BEARING	DISTANCE
C1-Bot.f.d.	51° 47'	22.88
Bot.f.d.-C2	179° 51'	10.20
Bot.f.d.-A	80° 18'	30.89
A1-A2	101° 12'	16.20
A3-A4	179° 57'	10.30
A5-A6	101° 12'	13.92
C-Rayo fd.	89° 57'	1.64

CASSINI

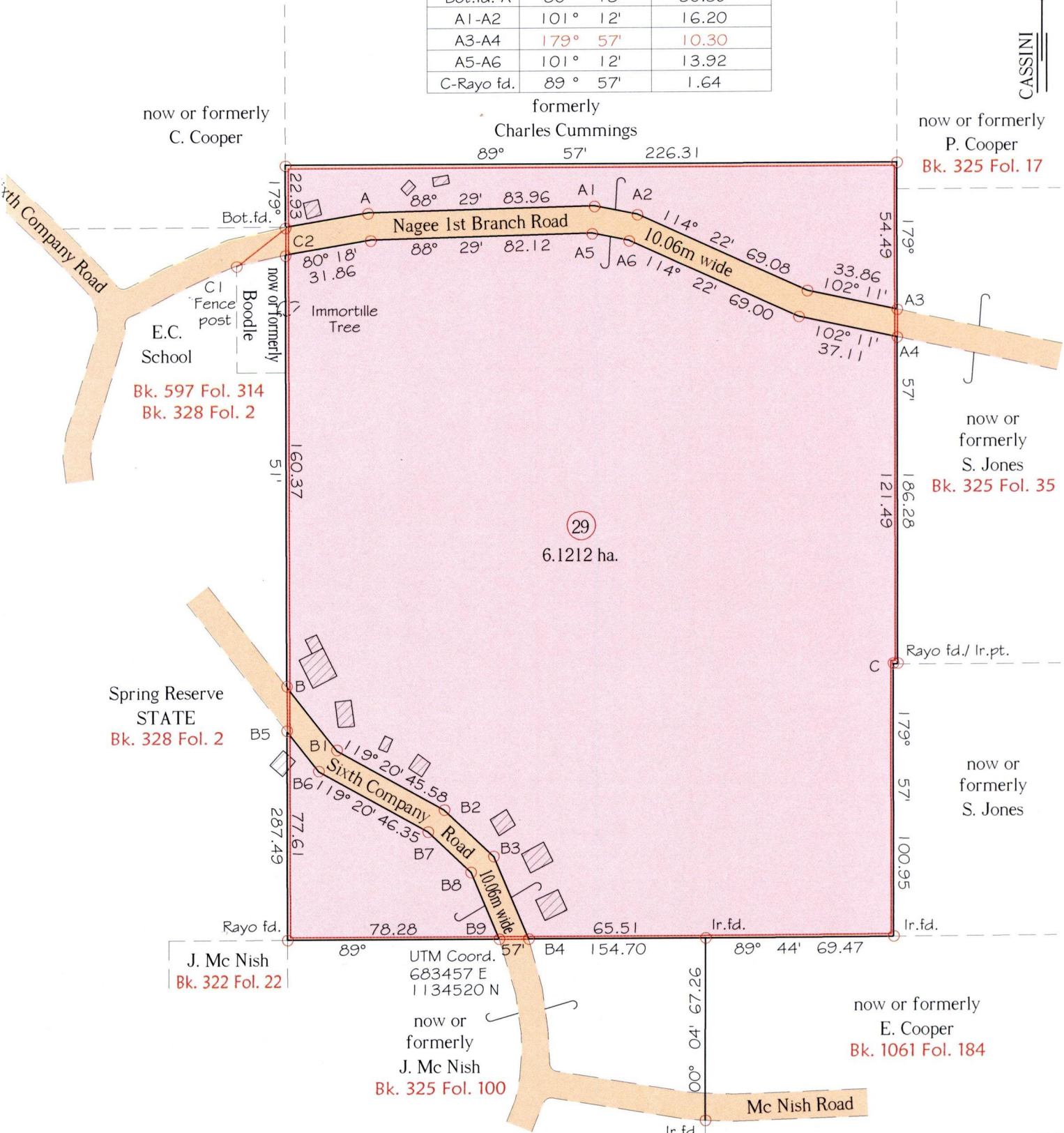

Note - UTM (WGS 84) Coordinates obtained from hand held GPS receiver
 ± 5.00m

Approved
[Signature]
 Director of Surveys 2010.5.24

○ Denotes Iron put except stated otherwise.

SCALE 1:2000

STATION	BEARING	DISTANCE
B-B1	141° 57'	29.94
B-B5	179° 51'	16.38
B2-B3	133° 26'	25.19
B3-B4	157° 07'	33.31
B5-B6	141° 57'	19.03
B7-B8	133° 26'	21.84
B8-B9	157° 07'	26.96
B9-B4	89° 57'	10.91

Note: Bearings are Cassini grid based on solar observations Distances are in metres.
 Plan of a Parcel of land coloured pink in the Ward of Ortoire.
 Containing six point one two one two hectares.

Surveyed by me, with due authority, October 16th 2009, for Leaford Mc Intosh
 In accordance with Regulation 25(1) of the Land Surveyors' Regulations 1998,
 I certify that this plan is correct.

Checked by *[Signature]* 18/5/10
 Entered

[Signature]
 Trinidad & Tobago Land Surveyor 03/02/2010

