

Process ID# 80694

To be brought under the provisions of the Real Property Ordinance

City of Port of Spain
County of St. George
Cadastral Sheet A.20.P., 23B
1/b

VIDE Bk.1149 fol.208
Bk.760 fol.4

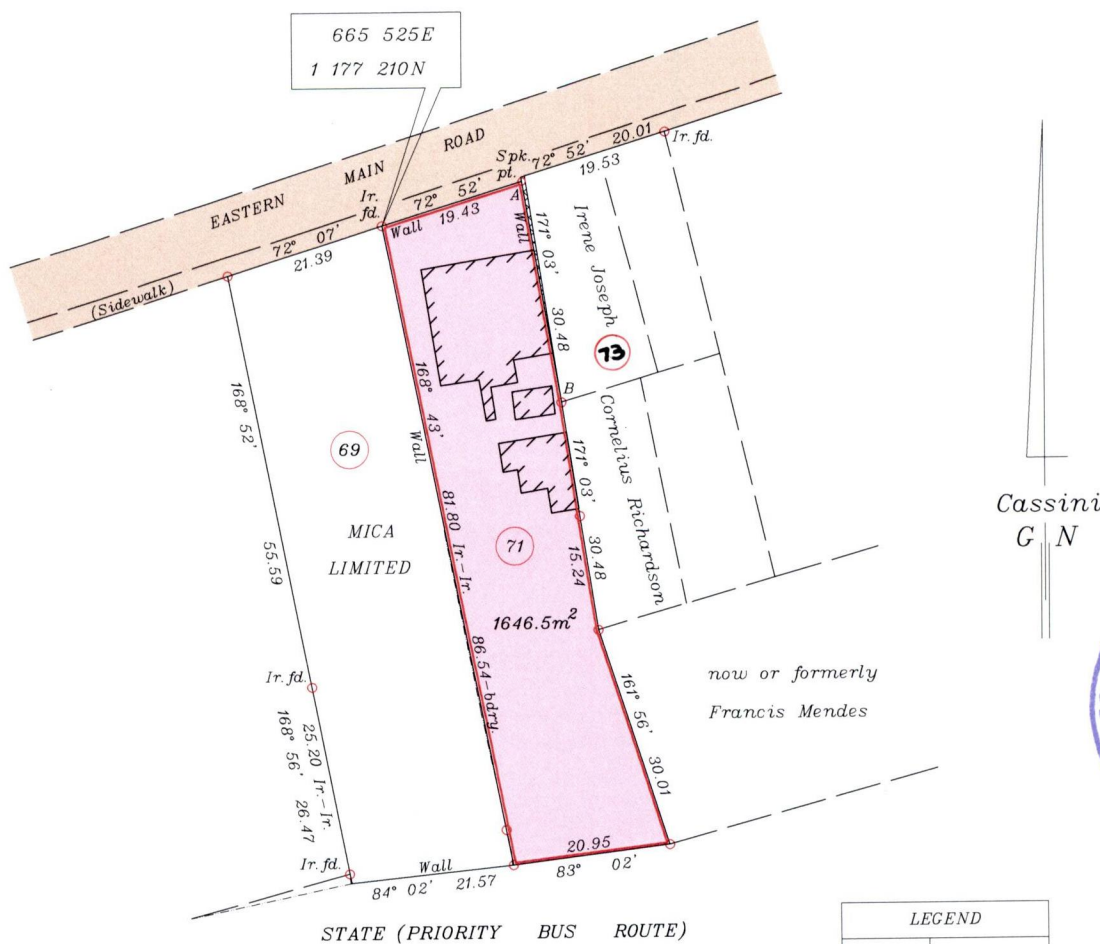

LEGEND	
---	Wall

Line	Bearing	Distance
AB	170° 10'	29.85

☒ Area occupied by Lot 73 (7.3m²)

Approved *[Signature]*
Director of Surveys 2010.4.21

Co-ordinates are U.T.M. Zone 20 Naparima Datum +/- 5.0m obtained from handheld G.P.S.

SCALE 1:1000
o denotes Ir.pt. unless otherwise stated
Distances are in metres

Bearings are Cassini Grid based on Solar Observations
PLAN of a Parcel of land coloured pink in the City of Port of Spain
Containing one thousand six hundred and forty six point five square metres
Surveyed by me, with due authority, on November 26 2009 for Michael Anthony Fifi
In accordance with Regulation 25(1) of the Land Surveyors Regulations 1998,
I certify that this plan is correct.

Checked by *[Signature]* 20/4/210
Entered

[Signature]
Trinidad & Tobago Land Surveyor February 24 2010