

1436

191
2/b

Process ID# 80693

Cadastral Sheet B.18.M 23C
Ward of Tacarigua
County of St. George
See Plan L.B.33

To be brought under the provisions of the Real Property Ordinance

Coordinates of E (I.r.f.d.): 0673965mE, 1177602mN
U.T.M. 20, WGS 84 (+/- 8.00m)
G.P.S Direct Observation

CUREPE

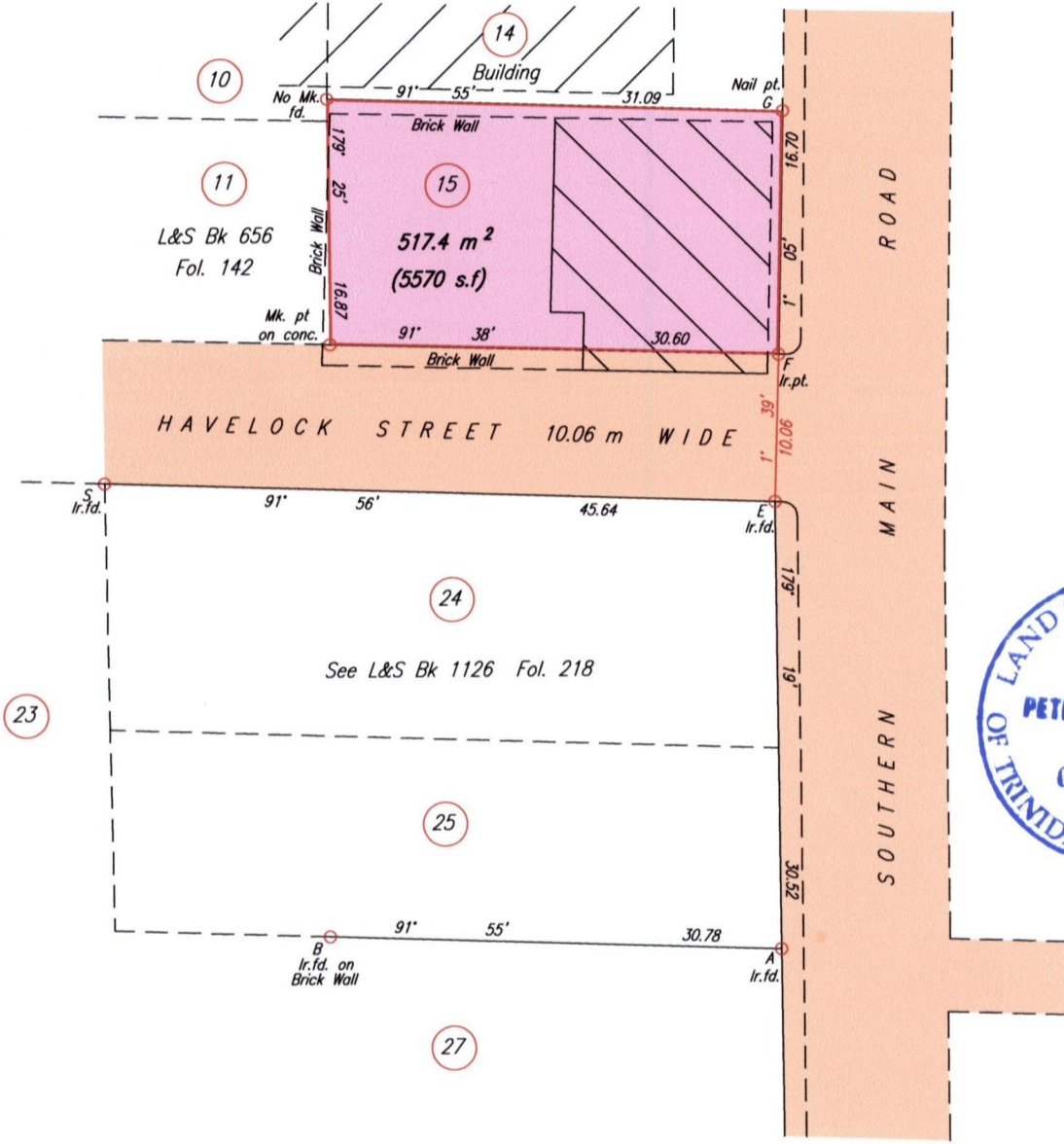

Original Survey in L&S Bk 605 Fol. 364

Approved *[Signature]*
Director of Surveys 2010.4.30

SCALE 1:500

Distances are in METRES

- Denotes Iron put except where otherwise stated
- Bearings are Cassini Grid based on Solar Observations

PLAN of a Parcel of land coloured pink in the Ward of Tacarigua
Containing five hundred and seventeen point four square metres
Redefined by me, with due authority, on the 14th February 2009 for Elva Elliott-Niles
In accordance with Regulation 25 (1) of The Land Surveyors Regulations 1998,
I certify that this plan is correct.

Checked by *[Signature]* 28/4/10

[Signature] TTLS

Entered on Trinidad & Tobago Land Surveyor
C:\LESS 2009\TRINIDAD\ELLIOT-NILES,ELVA\LOT 15\0.dwg. 22nd June 2009
FILE NO: E009