

1436

163

Process ID# 80626
U.P.R.N.

Cadastral Sheet 72 E, F.25.C
1/b & 2/a
Ward of Erin
County of St Patrick

To be brought under the Provisions
of the Real Property Ordinance

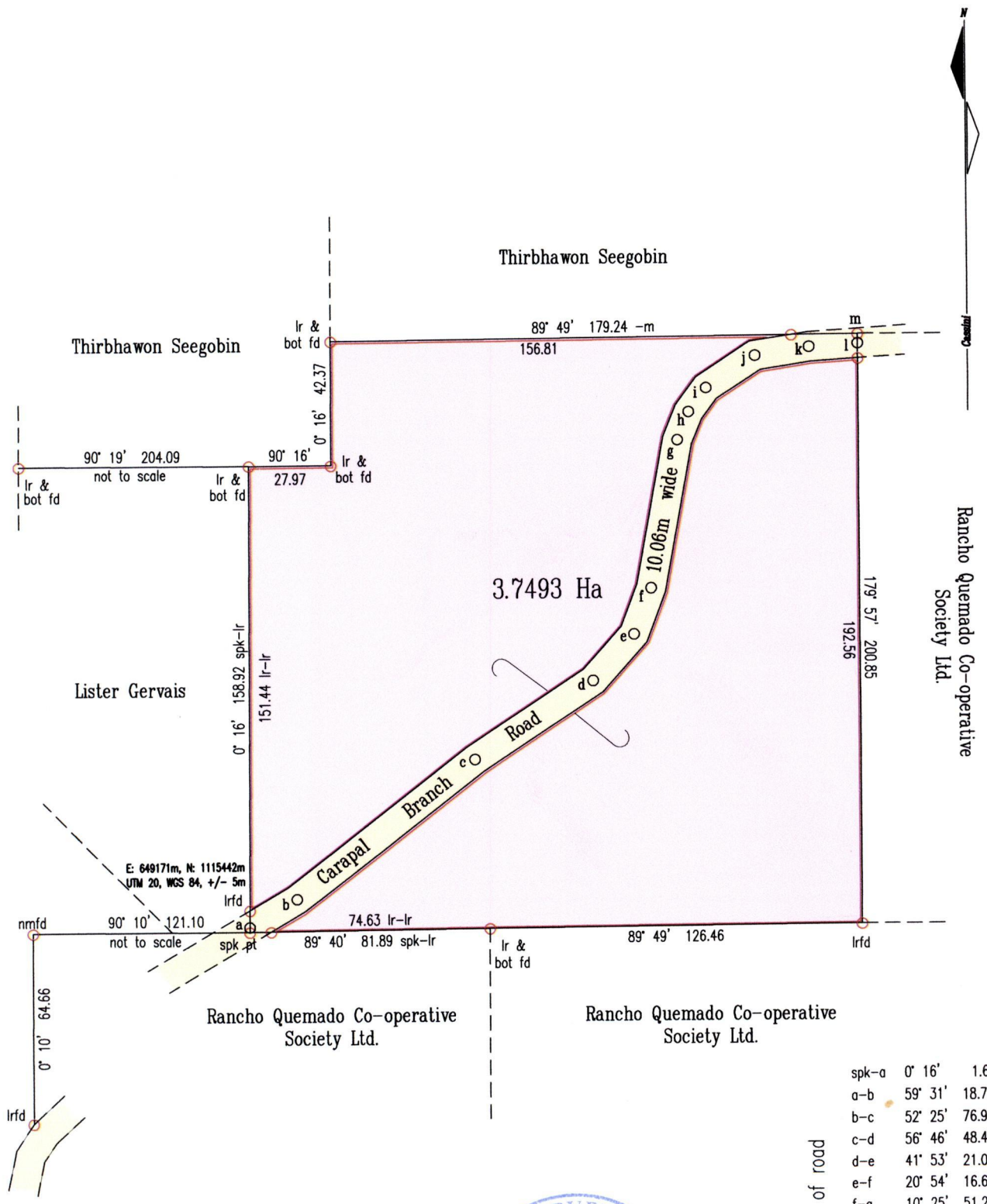

E: 649171m, N: 1115442m
UTM 20, WGS 84, +/- 5m

spk-a	0' 16"	1.61
a-b	59' 31"	18.76
b-c	52' 25"	76.95
c-d	56' 46"	48.40
d-e	41' 53"	21.05
e-f	20' 54"	16.60
f-g	10' 25"	51.24
g-h	21' 59"	10.32
h-i	36' 21"	10.11
i-j	57' 05"	19.90
j-k	81' 21"	18.50
k-l	86' 32"	16.46
m-l	179' 57"	3.25

Approved by

[Signature]
Director of Surveys 2010.3.18



- o Denotes traverse point
 - o Denotes Iron Put unless otherwise stated
- Bearings are Cassini Grid based on Solar Obs.

Vide: Bk 436 fol 95

Scale 1 : 2000
Distances are in metres

Plan of a Parcel of land coloured pink in the Ward of Erin
Containing three point seven four nine three hectares
Surveyed by me, with due authority, on the 7th August 2009 at the request of Thirbhawon Seegobin
I hereby certify, that in accordance with Regulation 25 (1) of the Land Surveyors' Regulations of 1998,
this plan is correct

Checked by *[Signature]* 9/2/10
Entered on

[Signature]
Trinidad & Tobago Land Surveyor 19th August 2009