

PROCESS 10# 80641

Ward of Naparima  
County of Victoria  
Cadastral Sheet G.8.A. 63B  
2/a

To be brought under the Provisions of  
The Real Property Ordinance

12A Dumfries Road,  
Rambert Village,  
Phillipine

R.D. # 1877/1964  
Vide Bk.1218 Fol.176  
Bk.760 Fol.164

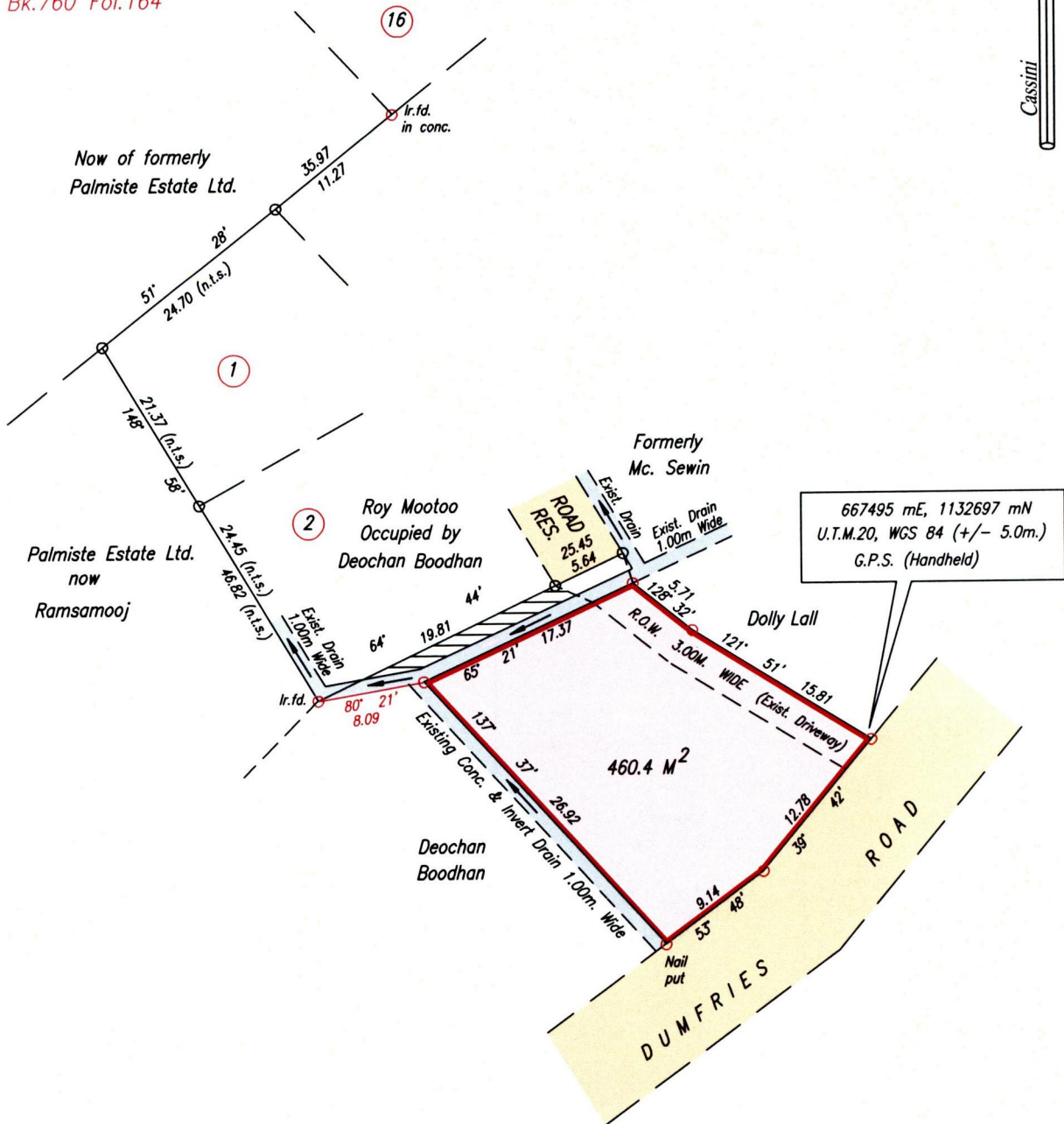

Hatched Portion Occupied by Deochan Boodhan

SCALE 1/500  
Distances are in Metres.

Approved Director of Surveys 2010.3.16

○ Denotes Iron put unless otherwise stated

Bearings are Cassini Grid based on solar Observations

PLAN of a Parcel of land coloured pink in the Ward of Naparima  
Containing four hundred and sixty point four square metres

Surveyed by me, with due authority, on March 18th, 2009, for Glenore La. Veau  
In accordance with Regulation 25 (1) of The Land Surveyors' Regulations 1998,  
I certify that this plan is correct.

Checked by .....

Entered on ..... Trinidad & Tobago Land Surveyor. .... 18.08. .... 2009

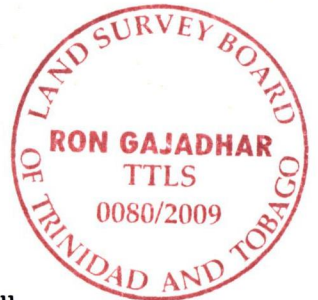

"C"

This is the *Survey Plan* referred  
to as marked "C" in the annexed affidavit of  
*Glenore Labean*  
Sworn to this *7<sup>th</sup>* day of *September 2009*  
Before me.



KAREL NANCOO  
JUSTICE OF THE PEACE



11436/148