

To be brought under the Provisions of the Real Property Ordinance

Ward of Tobago

Parish of St Andrew

Cadastral Sheet 117 1 F / 5/d

PROCESS 10# 80580

RISELAND

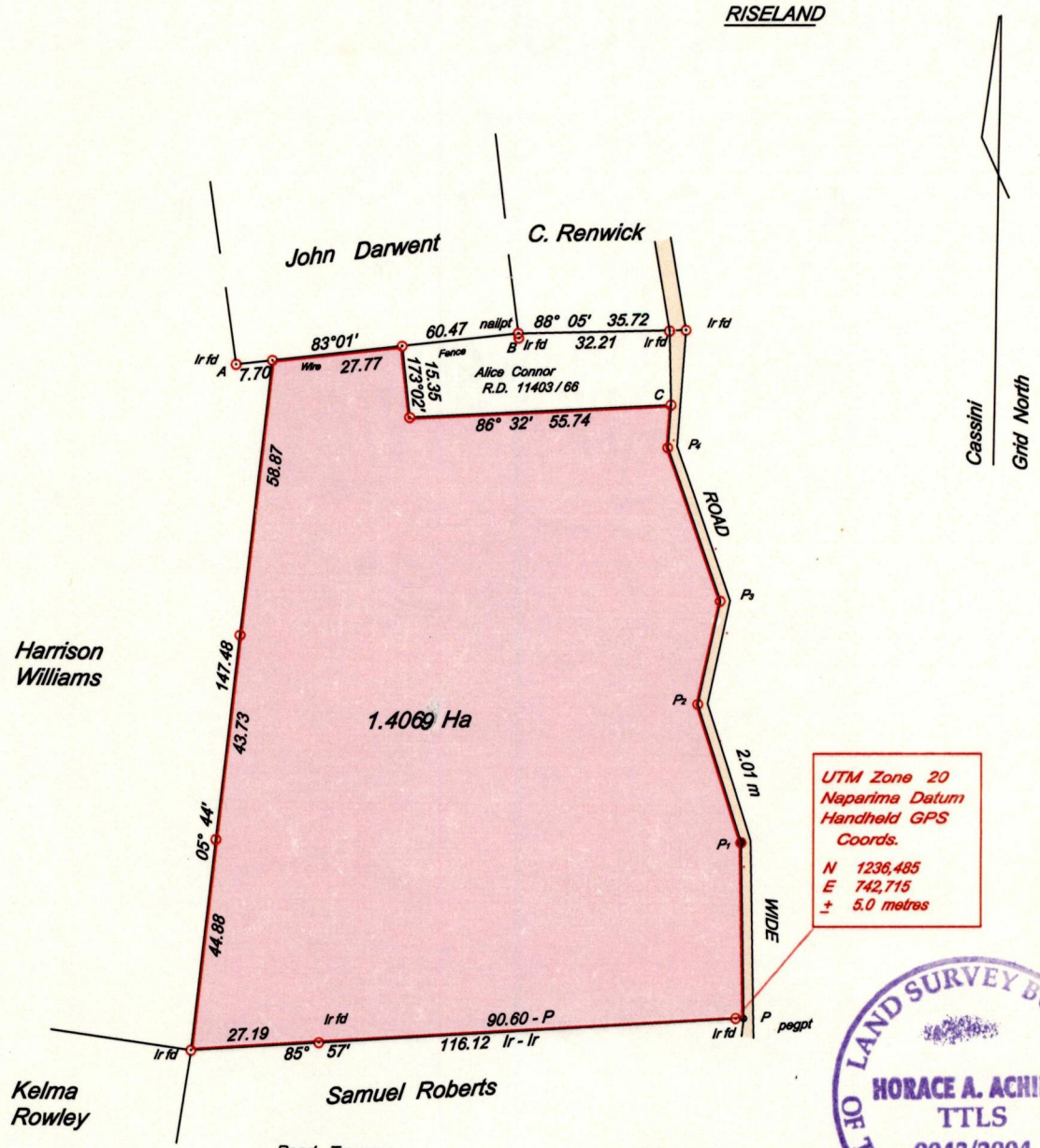

UTM Zone 20  
 Naperima Datum  
 Handheld GPS  
 Coords.  
 N 1236,485  
 E 742,715  
 ± 5.0 metres



Road Traverse		
A - B	83° 56'	60.44
P <sub>1</sub> - C	03° 20'	9.16
P - P <sub>1</sub>	358° 10'	37.21
P <sub>1</sub> - P <sub>2</sub>	341° 43'	30.92
P <sub>2</sub> - P <sub>3</sub>	11° 22'	22.34
P <sub>3</sub> - P <sub>4</sub>	340° 10'	34.65

- References
- Plan A G 12
  - Bk 1114 : 72, 79
  - Bk 1149 : 196
  - Bk 1241 : 155
  - Bk 1025 : 132

Approved *[Signature]*  
 Director of Surveys 2009.12.16

○ Denotes Iron put unless otherwise stated

SCALE 1 : 1500  
 Distances in metres

Bearings are based on Solar Observations

Plan of a parcel of land coloured pink, in the Ward of Tobago

Containing One point four zero six nine hectares

Surveyed by me, with due authority, on 1st April 2000 and 22nd June 2002 for James Roberts

I certify that this plan is correct, in accordance with Reg. 25(1)

of the Land Surveyor's Regulations 1998.

Checked by *[Signature]* 8/10/09

*[Signature]*

Entered on *[Signature]*  
 12.8.2014

Trinidad & Tobago land Surveyor *[Signature]* 6<sup>th</sup> January 2004