

1436

131

To be brought under the Provisions of the Real Property Ordinance

Ward of Siparia
County of St. Patrick
Cadastral Sheet (G.7.I) 63.A
3/b

PROCESS 10# 80578

E 0659944
N 1130338
Reading taken with
Handheld G.P.S.
Garmin 76S
U.T.M. Zone 20
Naparima
± 5 m.

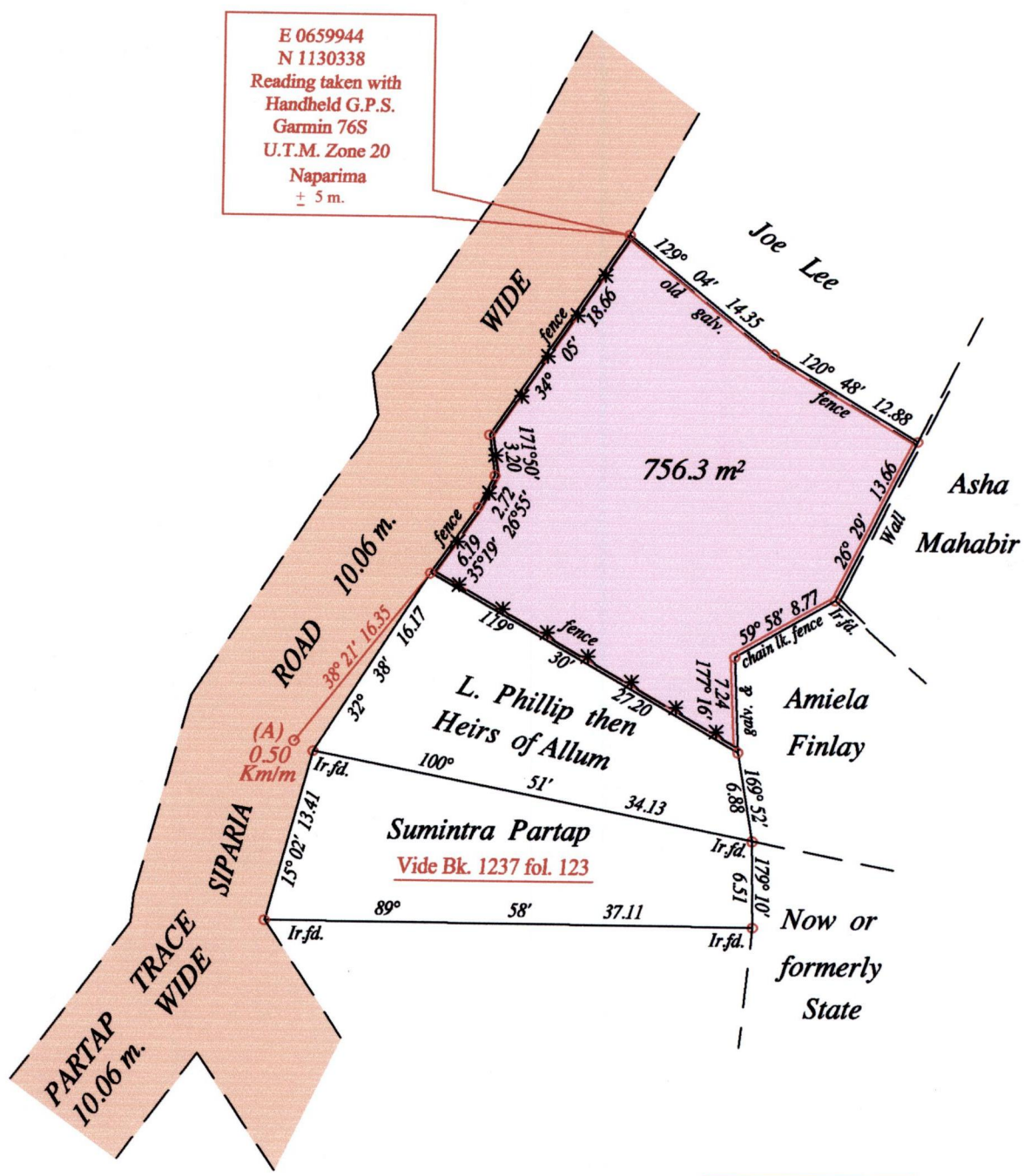

At Station (A)
0.50 Km/m
E 0659924
N 1130293
Reading taken with
Handheld G.P.S.
Garmin 76S
U.T.M. Zone 20
Naparima
± 5 m.

Approved [Signature]
Director of Surveys 2009.12.16

o Denotes Iron put except stated otherwise.
SCALE : 1:500
Note: Bearings are cassini grid based on solar observations Distances are in metres

PLAN of a Parcel of land coloured pink in the Ward of Naparima
Containing seven hundred and fifty six point three square metres
Surveyed by me, with due authority, on the 20th. January 2009 for Siewdath Ramlakhan
In accordance with Regulation 25 (1) of the Land Surveyors' Regulations 1998,
I certify that this plan is correct.

Checked by [Signature]
Trinidad & Tobago Land Surveyor

Entered on Trinidad & Tobago Land Surveyor 2009

