

To be brought under the provisions of the Real Property Ordinance

Ward of Diego Martin
County of St. George

process FD#80491

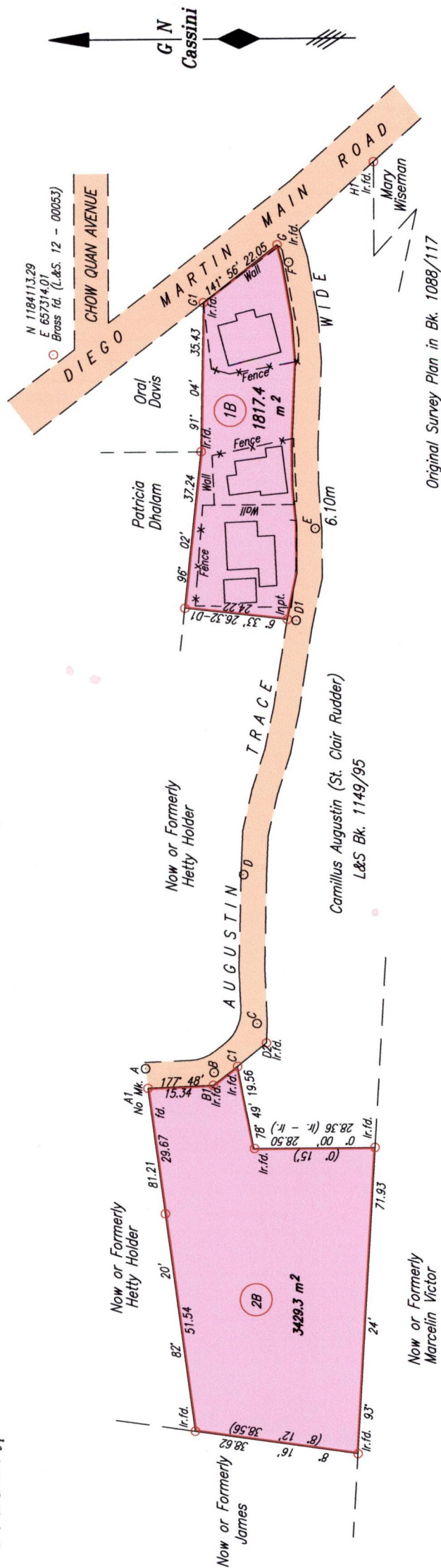

Original Survey Plan in Bk. 1088/117

Approved by *[Signature]*
Director of Surveys
2009.9.9

SCALE 1:1250

Distances are in METRES

Denotes Iron put except where otherwise stated

Bearings are Cassini Grid based on Solar Observations

PLAN of 2 Parcels of land coloured pink in the Ward of Diego Martin

Containing (1B) - one thousand eight hundred and seventeen point four square metres

(2B) - three thousand four hundred and twenty nine point three square metres

Surveyed by me, with due authority, on the 24th of April 1999, for Daniel Thomas

In accordance with Regulation 25 (1) of The Land Surveyors' Regulations 1998,

I certify that this plan is correct.

Checked by *[Signature]*

Entered on



From - To	Bearing	Distance
A1 - A	83° 17'	4.65
A - B	183° 37'	16.09
B - C	131° 37'	15.27
C - D	85° 02'	35.08
D - D1	101° 53'	60.93
D1 - E	101° 53'	22.17
E - F	84° 31'	63.49
F - G	56° 51'	4.97
Bross - G1	160° 53'	37.20
Bross - H1	148° 58'	87.84
G1 - C1	142° 32'	7.18
C1 - D2	141° 05'	8.74

---*--- Fence
--- Wall

Trinidad & Tobago Land Surveyor
C:\LESS 2008\TRINIDAD\THOMAS,DANIEL\00.dwg
FILE NO: 7005

Entered on

1436

102