

1434

9

To be brought under the Provisions of the
Real Property Ordinance

Ward of Diego Martin
County of St. George
Cadastral Sheet A.14.L. $\frac{23A/13D}{1/a}$

PROCESS ID # 42801

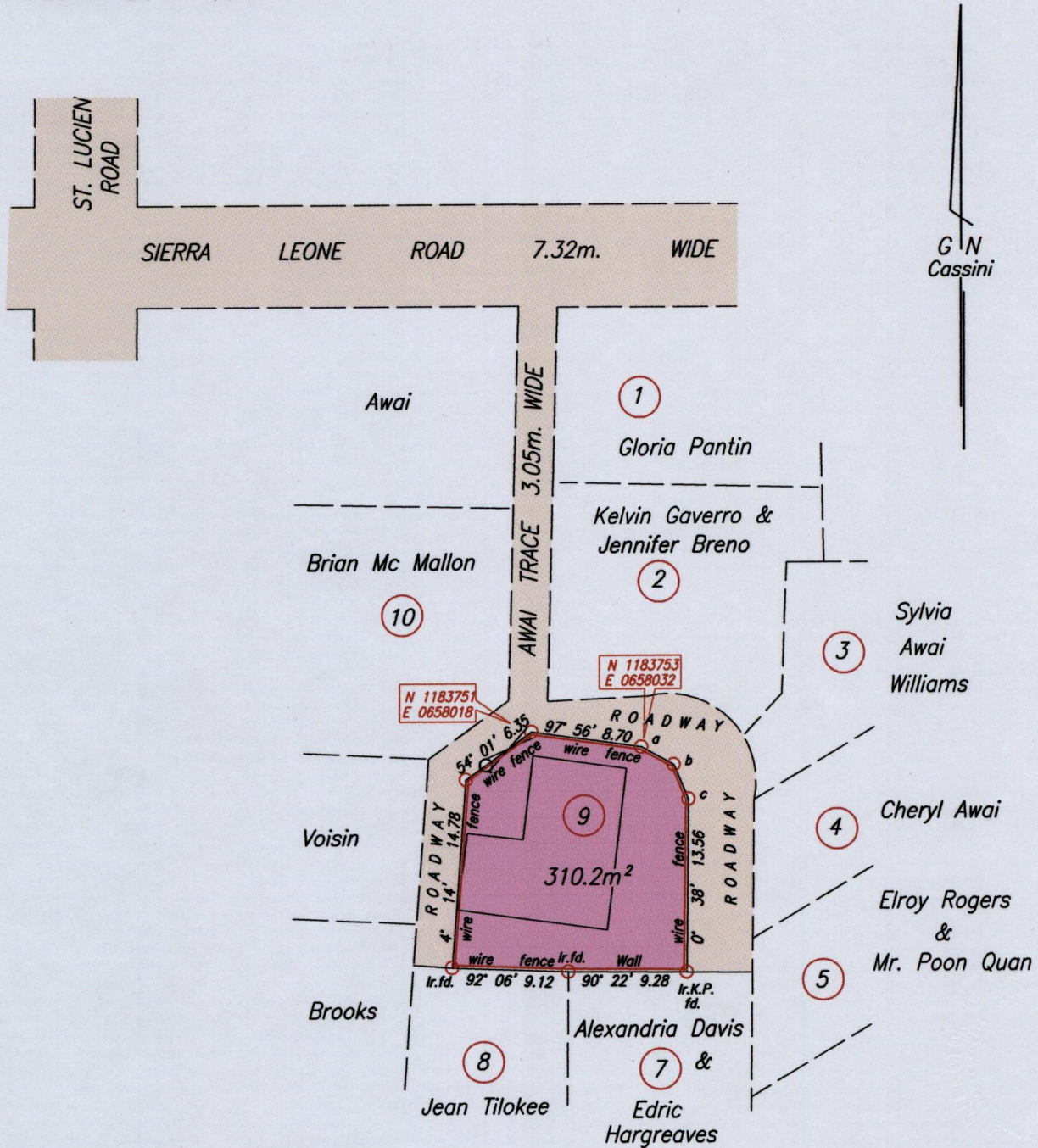

[Signature]
 Director of Surveys
 2012-5-18

a - b	118° 36'	2.90
b - c	157° 04'	2.94

Co-ords are U.T.M. Nap.20
 obtained from Hand-held
 GPS receiver (+/- 3m.)

SCALE 1 / 500
 Distances are in metres

○ Denotes Iron put unless otherwise stated
 Bearings are Cassini based on Solar Observations

Plan of a Parcel of land coloured pink in the Ward of Diego Martin
 Containing three hundred and ten point two square metres
 Surveyed by me, with due authority, on 10th April 2011 for Theresa Pantin.
 In accordance with Regulation 25 (1) of the Land Surveyors' Regulations 1998,
 I certify that this plan is correct.

Checked by *[Signature]*

[Signature] T.T.L.S.

Entered on CMIS 28.06.2012
[Signature]

19th April 2011

