

1434

1434/35

35

To be brought under the Provisions
of the Real Property Ordinance

Ward of Pointe-a-Pierre

County of Victoria

Cadastral Sheet D.22.H. 53 C
2/a

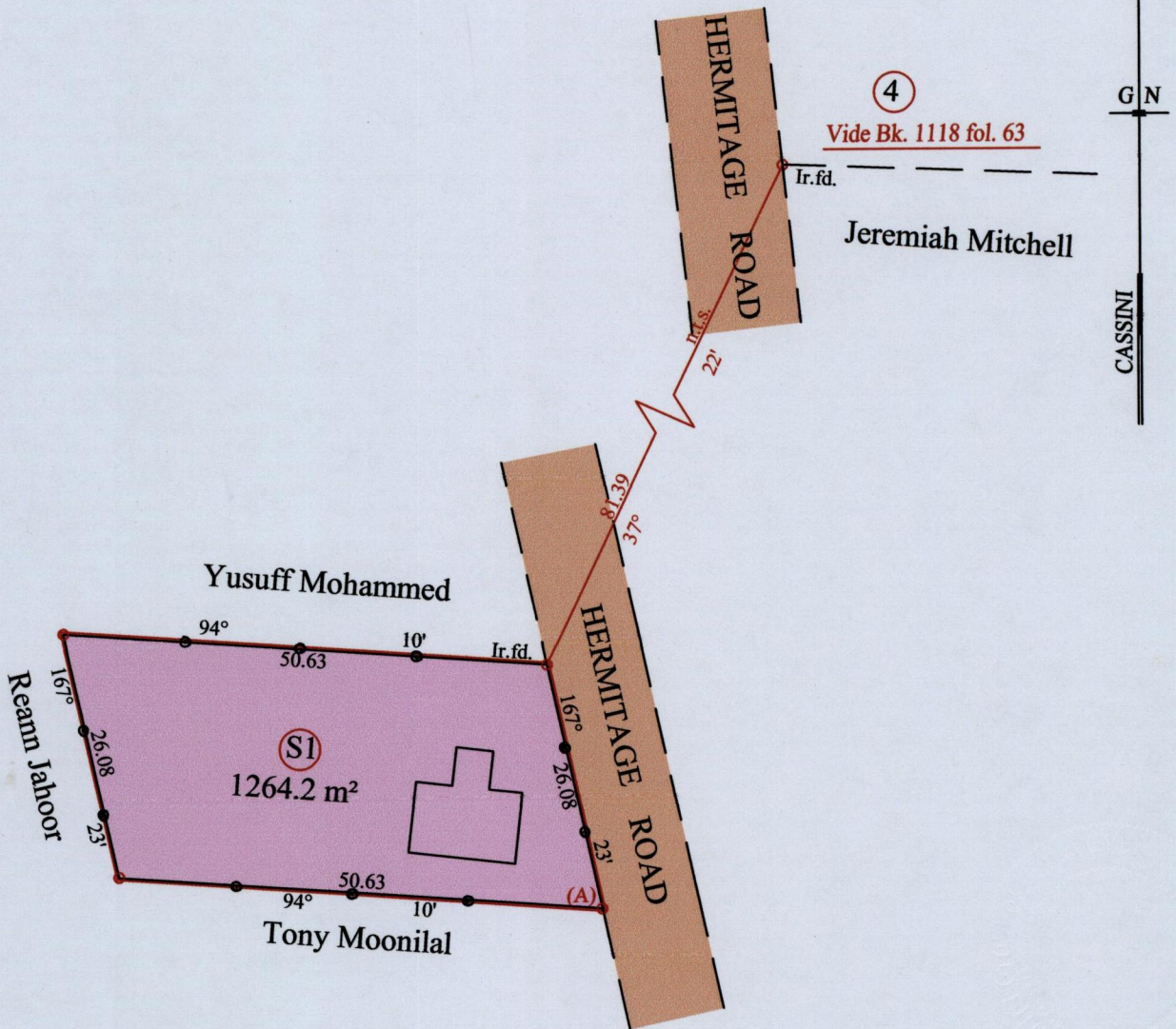

—○— fence

Approved *[Signature]*
Director of Surveys 2012.12.3

At Station (A)
E 0672387
N 1144278
Reading taken with
Handheld G.P.S.
U.T.M. Zone 20
Naparima
± 5 m.

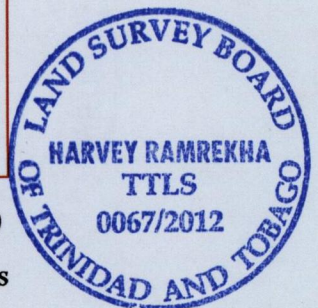

SCALE : 1:750

○ Denotes Iron found except stated otherwise.
Note: Bearings are cassini grid based on solar observations Distances are in metres
PLAN of a Parcel of land coloured pink in the Ward of Pointe - a - Pierre
Containing one thousand two hundred and sixty four point two square metres
Surveyed by me, with due authority, on the 25th of July 2012 for Shakela Ramalie - Gokool
In accordance with Regulation 25 (1) of the Land Surveyors' Regulations 1998,
I certify that this plan is correct.

Checked by *[Signature]* *[Signature]*

Entered on Trinidad & Tobago Land Surveyor *[Signature]* 2012