

1434

82

To be brought under the Provisions  
of the Real Property Ordinance  
Reg. Deed No. 13882 of 1988

Ward of Naparima  
County of Victoria  
Cadastral Sheet G.3.B. 53 C  
3/c

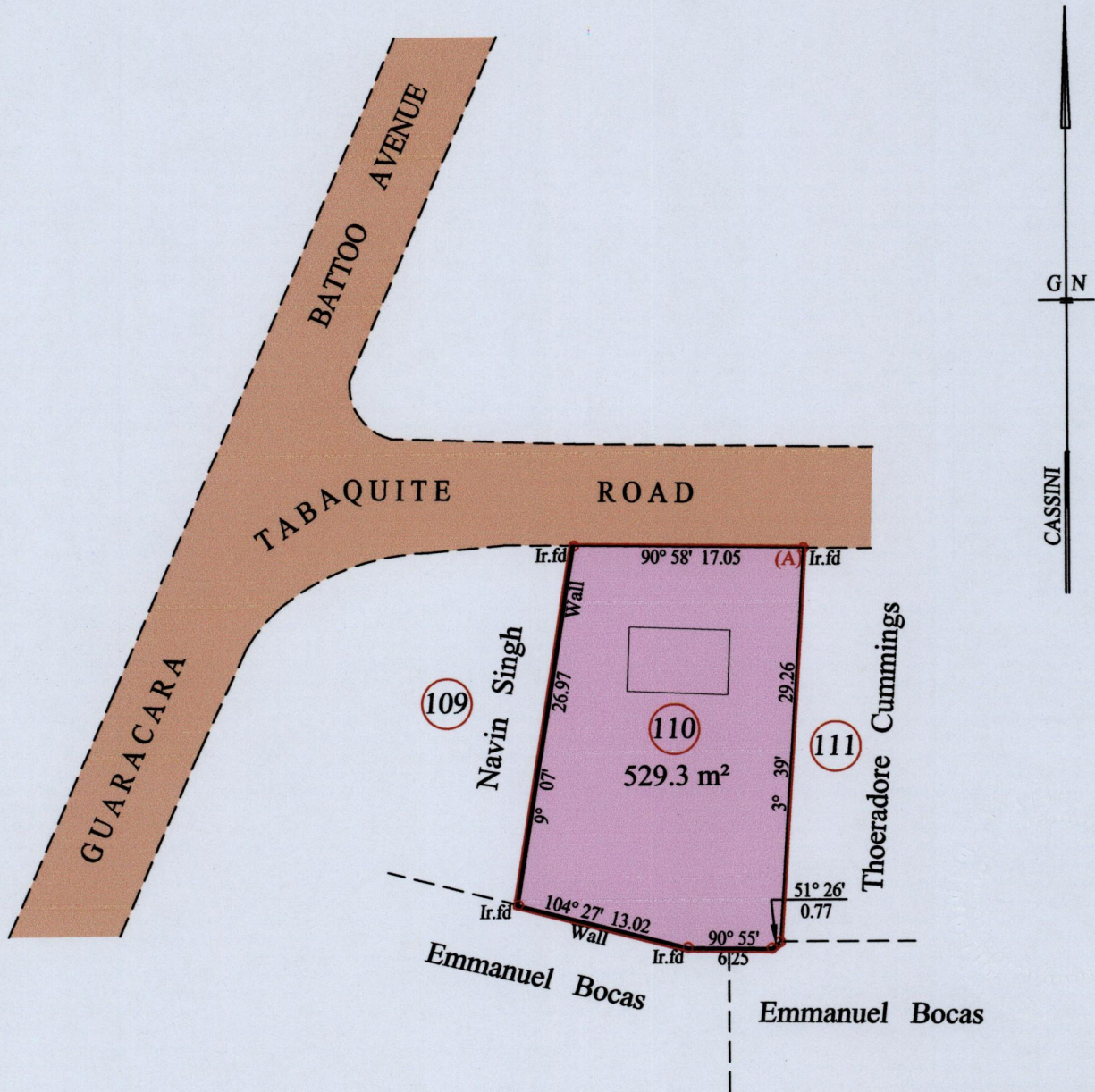

Vide Bk. 1094 fol. 18

At Station (A)
E 0670490
N 1139753
Reading taken with
Handheld G.P.S.
U.T.M. Zone 20
Naparima
+ 5 m.

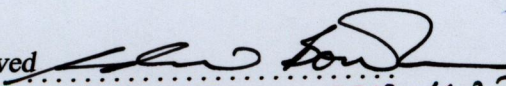
Approved   
Director of Surveys 2012.11.23

SCALE : 1:500

o Denotes Iron put except stated otherwise.  
Note: Bearings are cassini grid based on solar observations Distances are in metres  
PLAN of a Parcel of land coloured pink in the Ward of Naparima  
Containing five hundred and twenty nine point three square metres  
Surveyed by me, with due authority, on the 27th June 2012 for Caloutie Ragoonanan  
In accordance with Regulation 25 (1) of the Land Surveyors' Regulations 1998,  
I certify that this plan is correct.

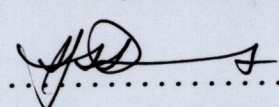

Checked by  20/11/2012

Entered on ..... Trinidad & Tobago Land Surveyor ..... 28.09.2012