

U.P.R.N.....

Cadastral Sheet A.20.H. $\frac{13E}{4/C}$

To be brought under the provisions of The Real Property Ordinance

Ward of St. Ann's
County of St. George

PROCESS ID# 57338

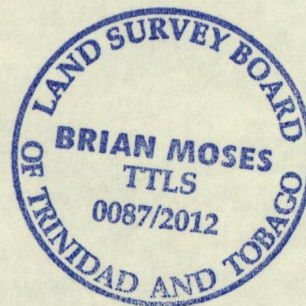
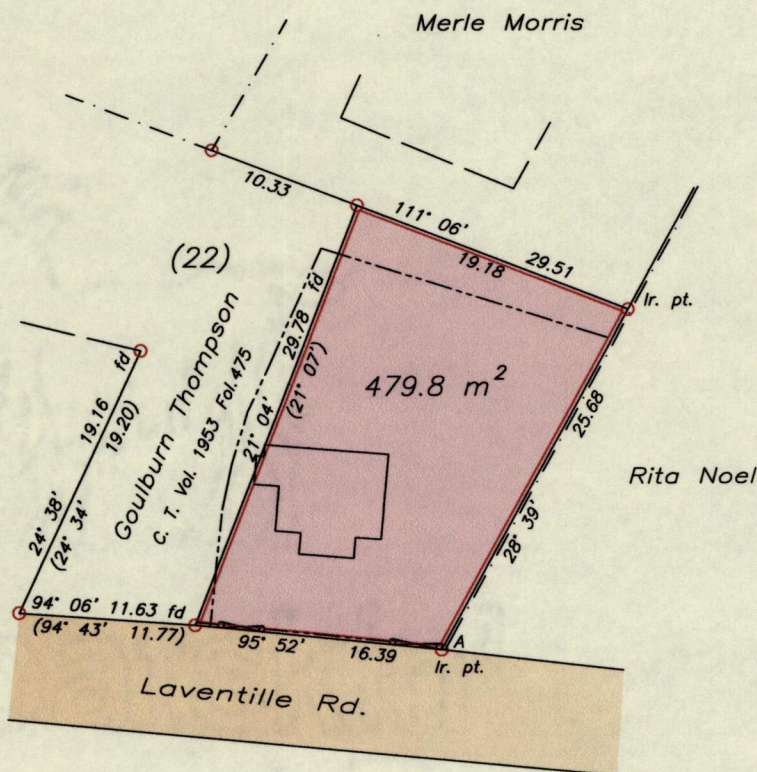
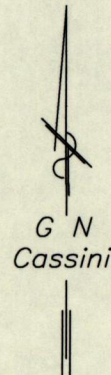

Ref.
Bk. 993 Fol. 28

A - N 1179302
E 666489
Derived From Hand-Held GPS (+/-5 m)
UTM Zone 20 Naparima Co-ordinates

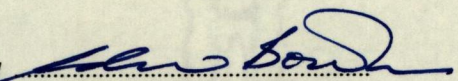
Approved 
Director of Surveys 2012.10.19

--- wall
- - - - - fence

SCALE 1:500
Distances are in METRES

o Denotes Iron found unless otherwise stated
Bearings are Cassini Grid based on Solar observations

PLAN of a Parcel of land coloured pink in the Ward of St. Ann's
Containing four hundred and seventy nine point eight square metres.
Surveyed by me, with due authority, on 9th July, 2004 for Claudette Davidson
In accordance with Regulation 25 (1) of the Land Surveyors' Regulations 1998,
I certify that this Plan is correct.

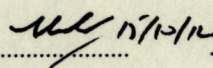
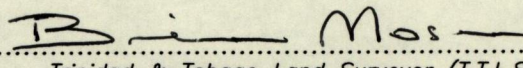
Checked by  
Trinidad & Tobago Land Surveyor (T.T.L.S.)
Entered on 25th June 2012