

TO BE BROUGHT UNDER THE PROVISIONS OF
THE REAL PROPERTY ORDINANCE

PROCESS ID # 58025

Vide Plans Attached to:
R.D. No.2901 of 1920
R.D. No.20912 of 1983

Vide
Bk 718:202
Bk 754:22
BK 922:220

L.P. NO. 1020 EASTERN MAIN ROAD MANZANILLA

Cadastral Sheet $\frac{36A}{1/d \text{ \& } 2/c}$ E.3.M.
Ward of Manzanilla
County of St Anrew

1434

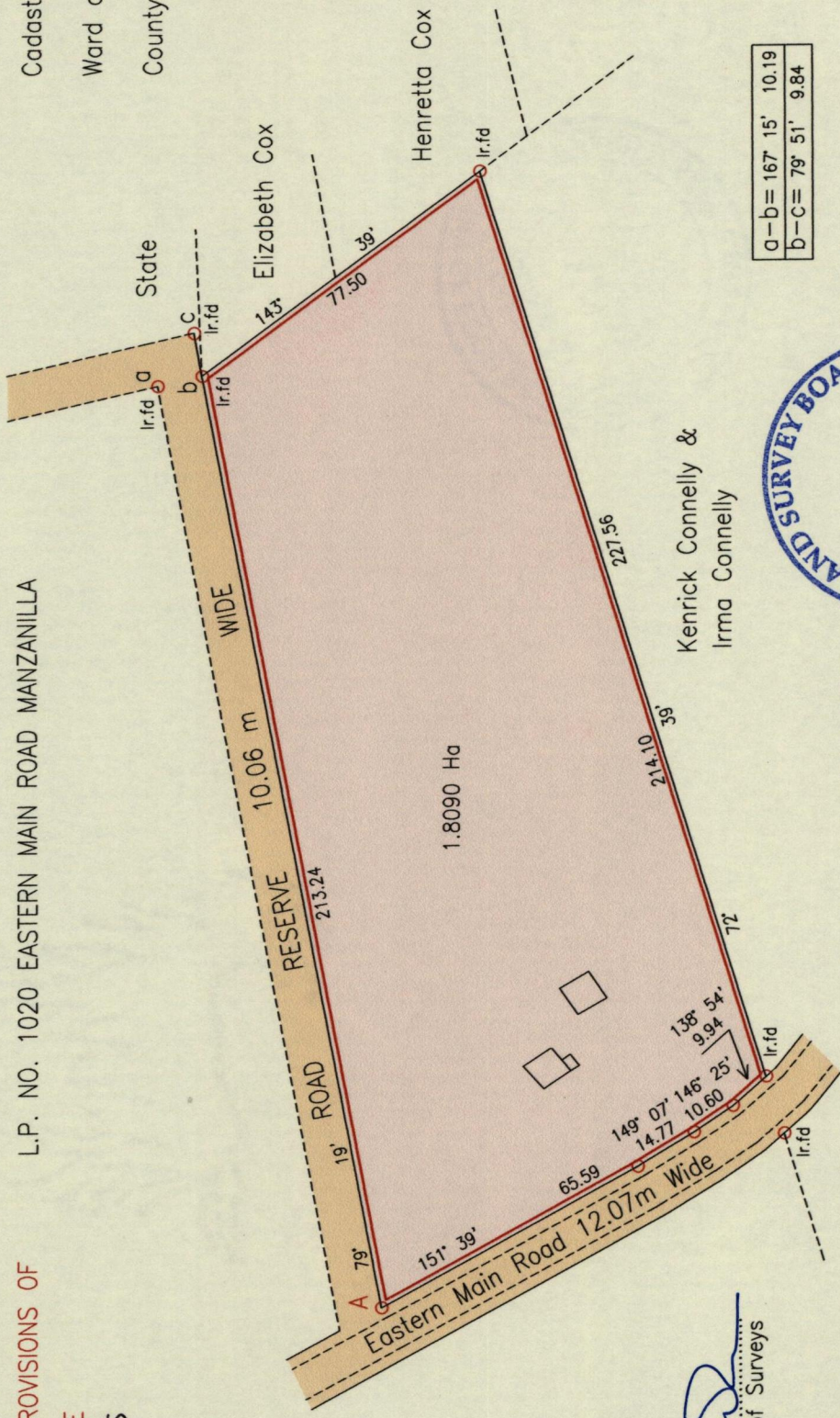
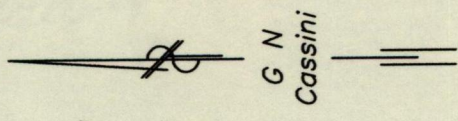

Kenrick Connelly &
Irma Connelly

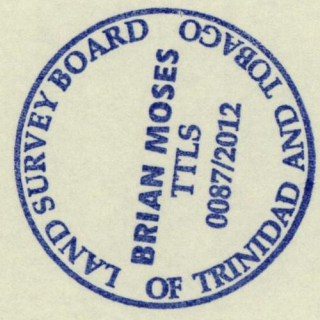

a-b=	167' 15"	10.19
b-c=	79' 51"	9.84

A N 1164966
E 0711007

Derived From Hand-Held GPS (+/-5 m)
UTM Zone 20 Naparima Co-ordinates

SCALE 1:1500
Distances are in Metres

Approved *[Signature]* 2012-9-28
Director of Surveys

Bearings are Cassini Grid based on Solar Obs.
○ Denotes Iron Put unless otherwise stated
Plan of a Parcels of land coloured pink in the Ward of Manzanilla
Containing one point eight zero nine zero hectares
Surveyed by me, with due authority, on 6th May 2012 for Lydia Bonaparte
In accordance with Regulation 25(1) of the Land Surveyors' Regulations 1998,
I certify that this plan is correct.

Checked by *[Signature]* 25/9/12
Entered on

Trinidad & Tobago Land Surveyor *[Signature]* 28th August 2012

62