

1434

1434/60

60

U.P.R.N.....
To be brought under the provisions
of the REAL PROPERTY ORDINANCE

Cadastral Sheet I.16.L $\frac{1F}{5/a}$
Ward of Tobago
Parish of St. Andrew
BETHEL

PROCESS ID# 57908

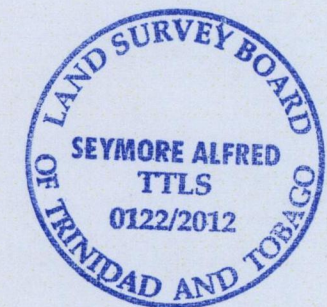
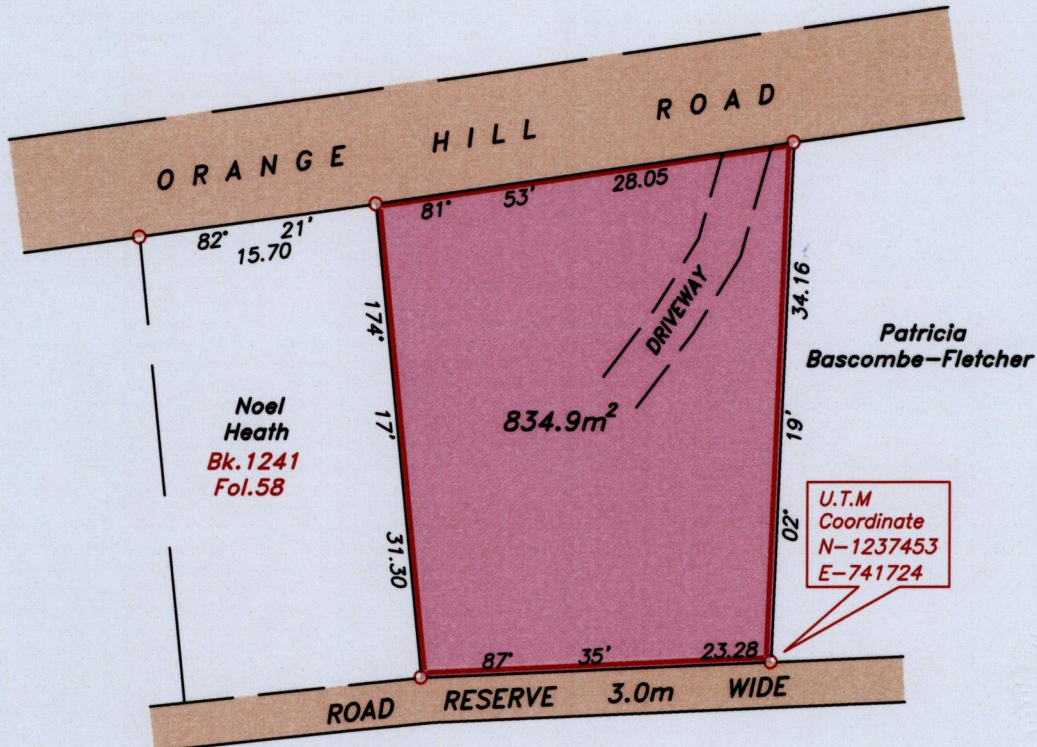

Note- UTM Zone 20 (WGS 84) Coordinates obtained from hand held GPS receiver
± 6.00m

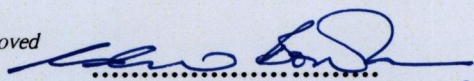
Approved 
Director of Surveys 2012-9-28

○ Denotes iron found, except otherwise stated.

SCALE 1:500

Bearings are grid based on solar observations

Distances are in metres

PLAN of a parcel of land coloured pink in the Ward of Tobago
Containing eight hundred and thirty four point nine square metres.
Surveyed by me, with due authority on 11th July 2012 for Shirley Cudjoe Carrington.
In accordance with Regulation 25 (1) of the Land Surveyors' Regulations 1998, I certify that this plan is correct.

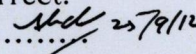
Checked by  25/9/12
Entered

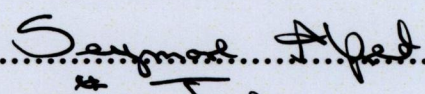

Trinidad & Tobago Land Surveyor..... 20 July 2012