

1434

1434 147

47

U.P.R.N.....

Cadastral Sheet A.2.G. $\frac{13E}{3/a}$
City of Port of Spain
County of St. George

To be brought under the provisions
of The Real Property Ordinance

PROCESS ID # 33661

Belmont

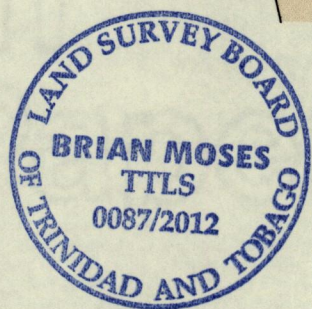
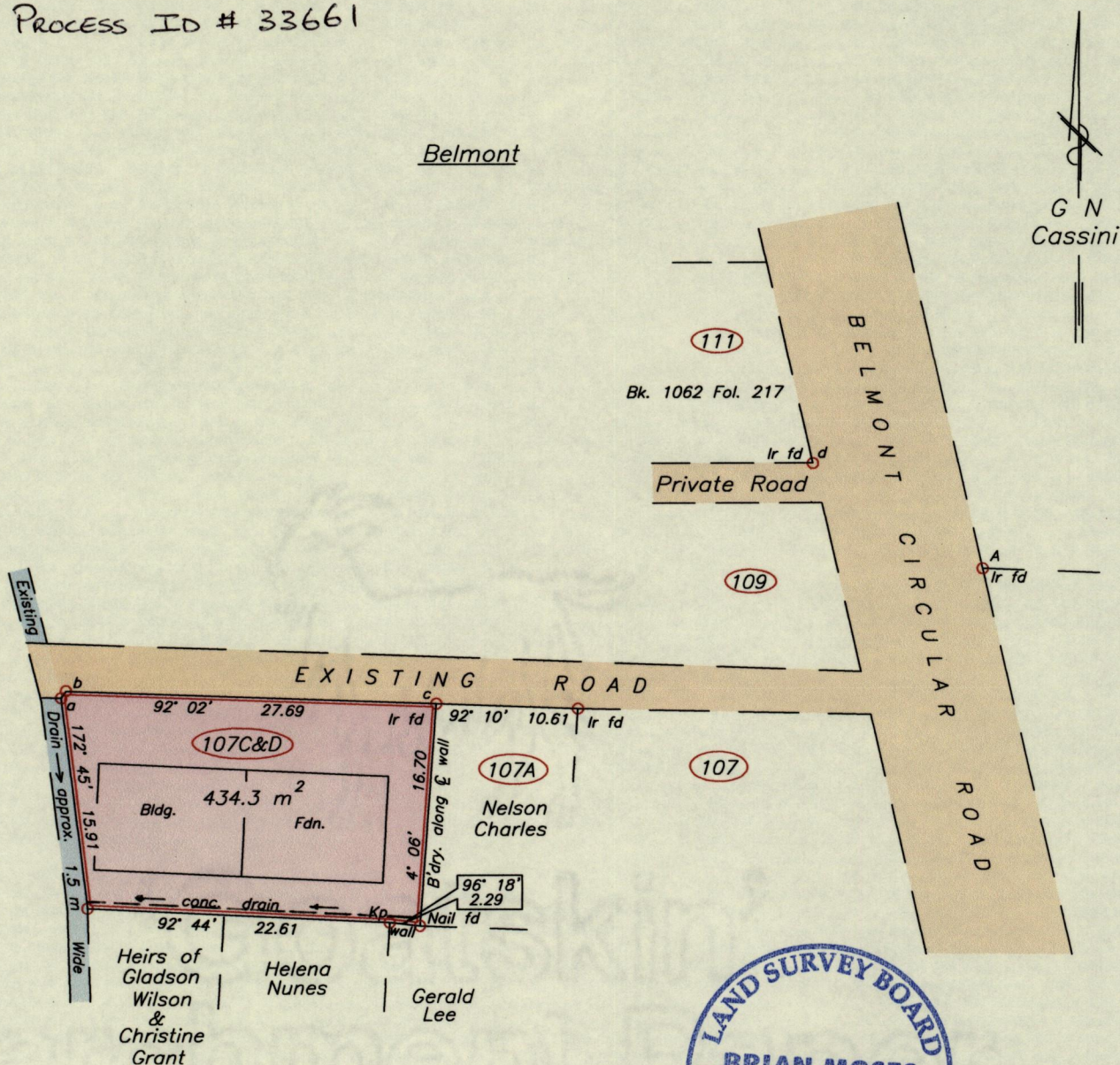

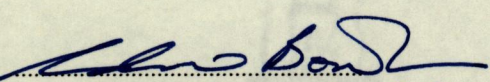
Approved 
Director of Surveys 2012.9.10

A - N 1179555
E 663508
UTM Zone 20 Naparima Co-ordinates
Derived From Hand-Held GPS (+/-5 m)

Legend

a - b	34' 43'	0.63
c - d	57' 32'	33.34
d - A	122' 10'	14.90

SCALE 1:500
Distances are in METRES

- o Denotes Iron put unless otherwise stated
- Bearings are Cassini based on Solar observations

PLAN of a Parcel of land coloured pink in the City of Port of Spain
Containing four three four point three square metres
Surveyed by me, with due authority, on 21st December, 2011 for George Johnson
In accordance with Regulation 25 (1) of the Land Surveyors' Regulations 1998,
I certify that this Plan is correct.

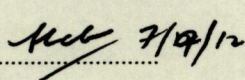
Checked by  7/9/12
Entered on

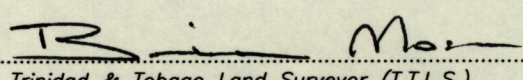
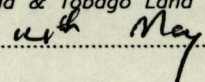
Trinidad & Tobago Land Surveyor (T.T.L.S.)
with  May 2012