

1434

37

To be brought under the Provisions of the  
Real Property Ordinance

Cadastral Sheet A.14.G.  $\frac{12 C}{4/b \& 2/d}$   
Ward of Diego Martin  
County of St. George

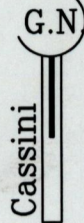
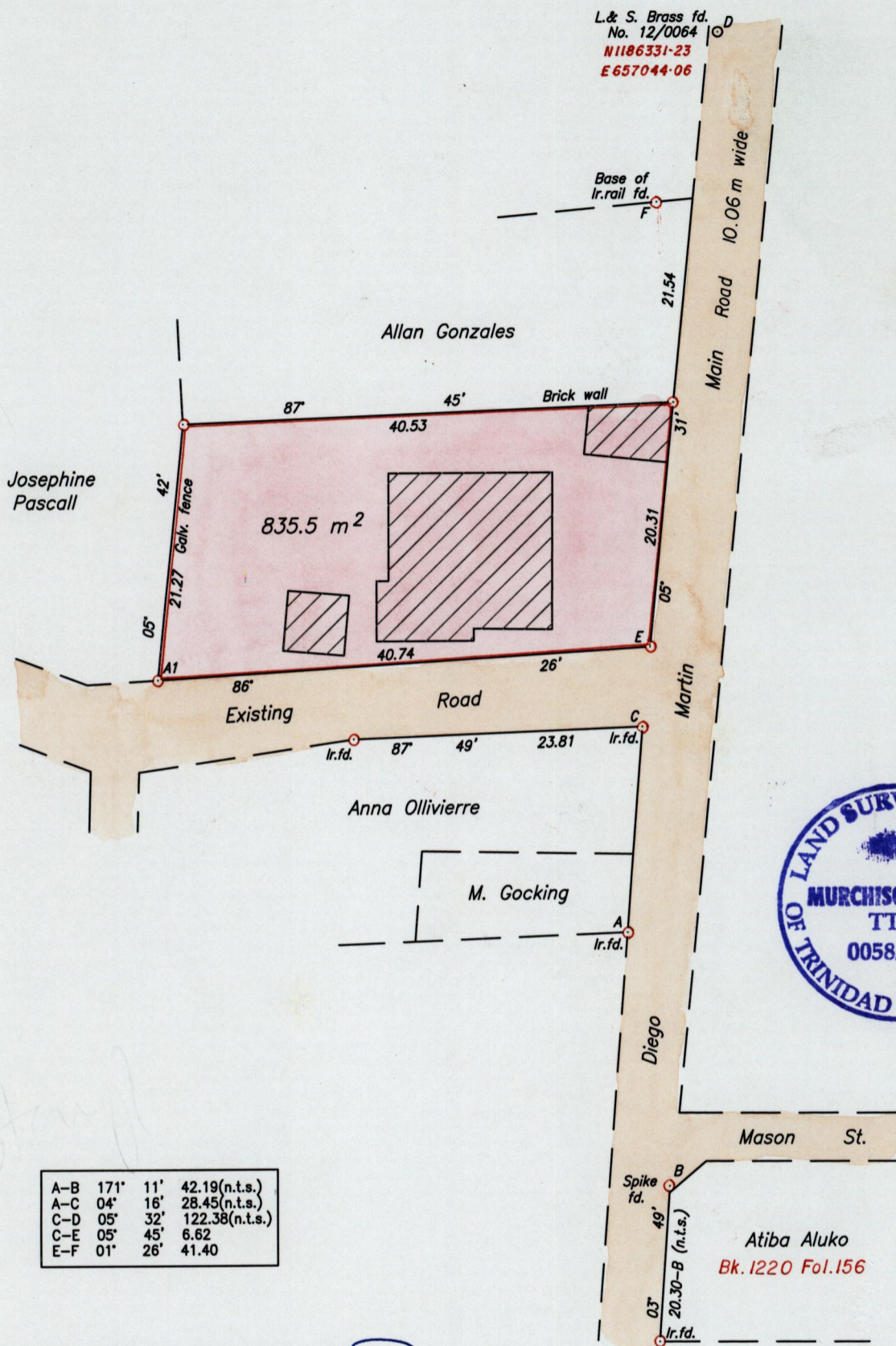

|     |      |     |                |
|-----|------|-----|----------------|
| A-B | 171' | 11' | 42.19(n.t.s.)  |
| A-C | 04'  | 16' | 28.45(n.t.s.)  |
| C-D | 05'  | 32' | 122.38(n.t.s.) |
| C-E | 05'  | 45' | 6.62           |
| E-F | 01'  | 26' | 41.40          |

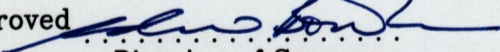
Approved   
Director of Surveys  
2012.8.2

SCALE 1/500  
Distances are in metres

○ Denotes Iron put except otherwise stated  
Bearings are Cassini Grid based on Solar Observations  
Plan of a Parcel of land coloured pink in the Ward of Diego Martin  
Containing eight hundred and thirty five point five square metres  
Surveyed by me, with due authority, on July 20th. 2002 for Eric Chin  
In accordance with Regulation 25 (1) of the Land Surveyors' Regulations 1998,  
I certify that this plan is correct.

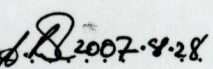
Checked by  Murchison Pierre

Entered on ..... Trinidad & Tobago Land Surveyors' 29th November, 2004