

To be brought under the Provisions of the
Real Property Ordinance

Cadastral Sheet G.3.J. 53F
SW 3/a
City of San Fernando
County of Victoria
San Fernando

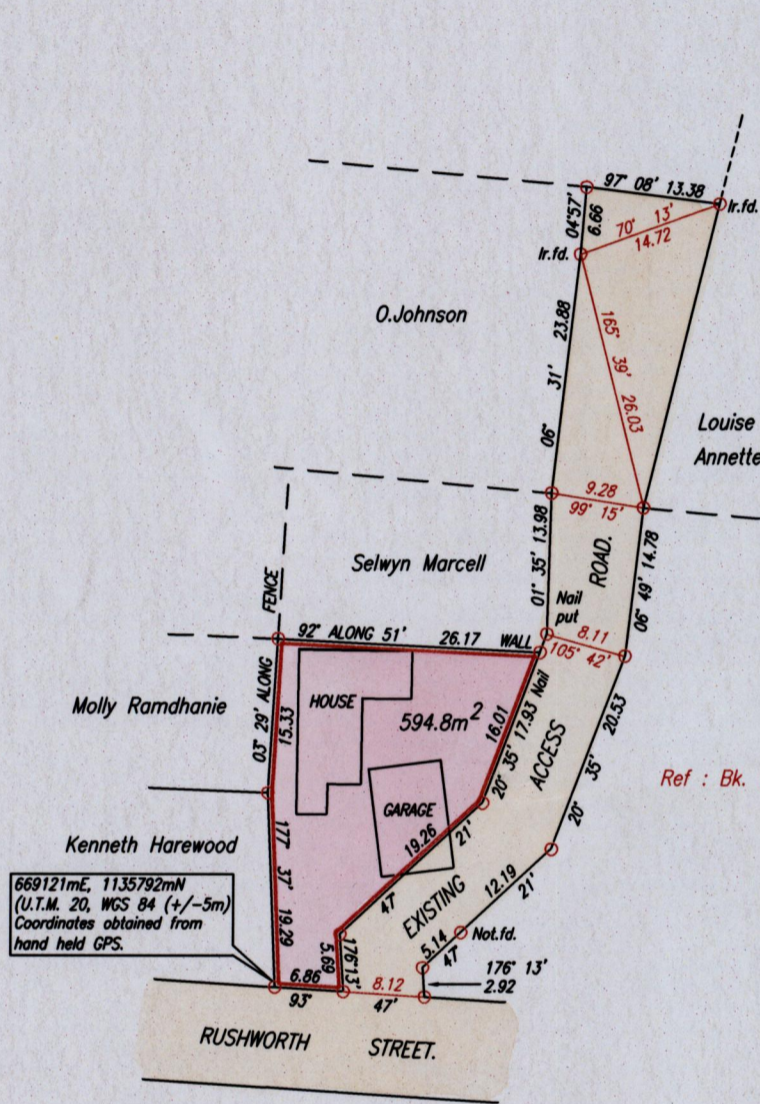

Ref : Bk. 1251 fol. 55

669121mE, 1135792mN
(U.T.M. 20, WGS 84 (+/-5m))
Coordinates obtained from
hand held GPS.

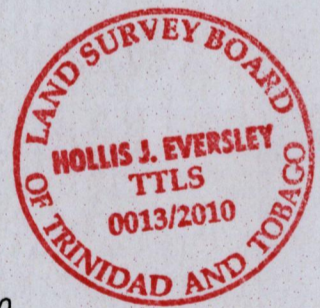

Approved *[Signature]*
Director of Surveys 2012.7.24

SCALE 1:750

Distances are in metres

○ Denotes Iron put except otherwise stated
 Bearings are Cassini Grid based on Solar Observations
 PLAN of a Parcel of land coloured pink in the City of San Fernando
 Containing five hundred and ninety four point eight square metres.
 Surveyed by me, with due authority, on 25th. March, 2008 for Michael Mc. Clean & Merlyn Harper.
 In accordance with Regulation 25 (1) of the Land Surveyors' Regulations 1998,
 I certify that this plan is correct.

Checked by *[Signature]* 2012.07.15

[Signature]

Entered on Trinidad & Tobago Land Surveyor. . 20 2010.