

1434

1434/218

2183

U.P.R.N.....
To be brought under the provisions
of the REAL PROPERTY ORDINANCE

Cadastral Sheet 1.16.L $\frac{1F}{5/a}$
Ward of Tobago
Parish of St. Andrew
BETHEL

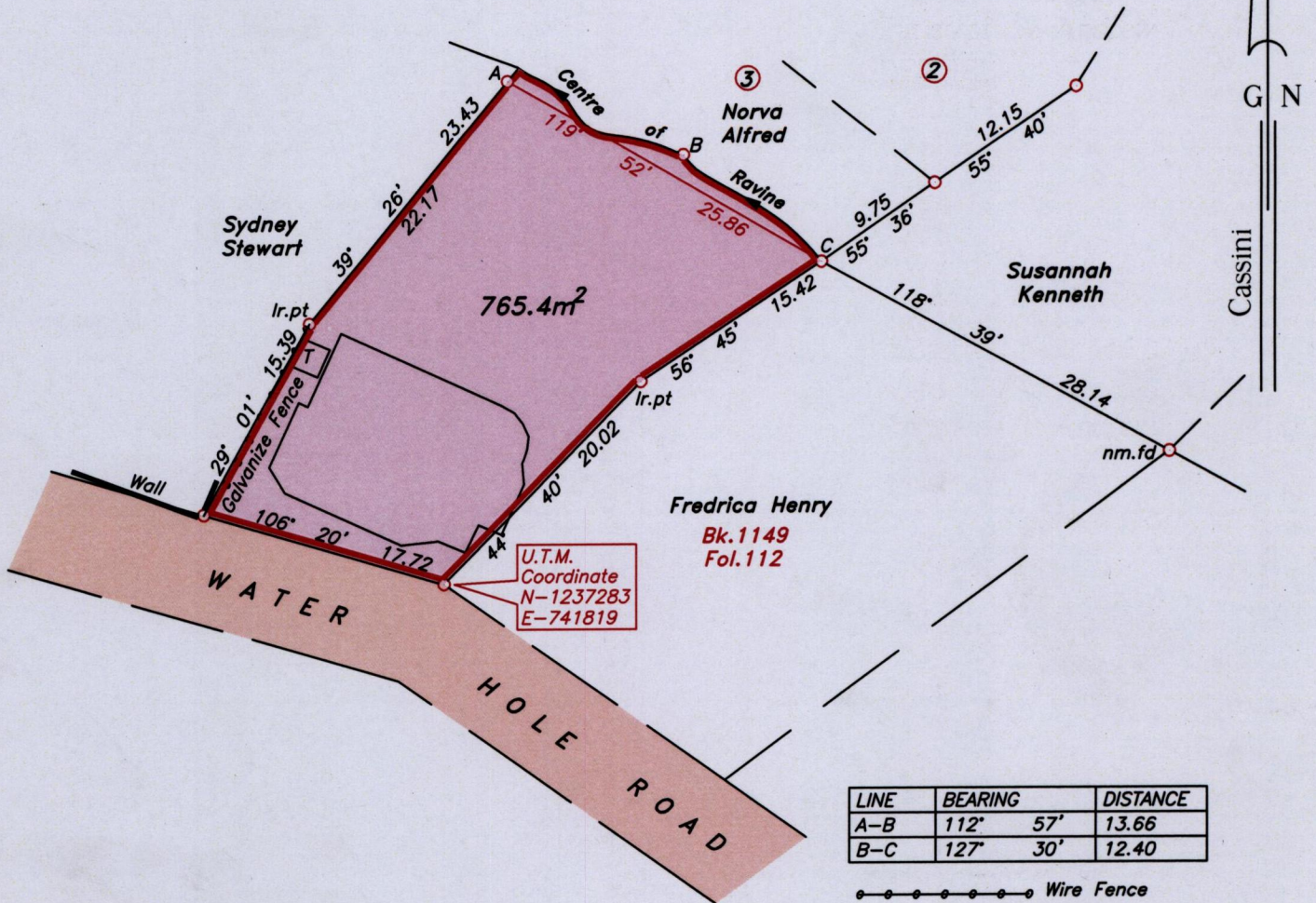
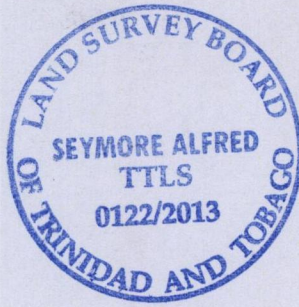

LINE	BEARING	DISTANCE
A-B	112° 57'	13.66
B-C	127° 30'	12.40

○ Wire Fence
T- Tank Stand

Note- UTM Zone 20 (WGS 84) Coordinates obtained from hand held GPS receiver
± 5.00m

Approved
Director of Surveys

○ Denotes iron found, except otherwise stated.

Bearings are grid based on solar observations

Distances are in metres

SCALE 1:500

PLAN of a parcel of land coloured pink in the Ward of Tobago
Containing seven hundred and sixty five point four square metres.

Surveyed by me, with due authority on 30th August & 30th October 2012 for Frederick Lincoln & Lystra Lincoln.

Certified Correct in accordance with Regulation 25 (1) of the Land Surveyors Regulations 1998.

Checked by
Entered

Trinidad & Tobago Land Surveyor.....
Seymore Alfred
1st J. Lystra
Path: \\aasi-server\2012survey\1142\l.lincoln.dwg 2013.

S.P.S

1434

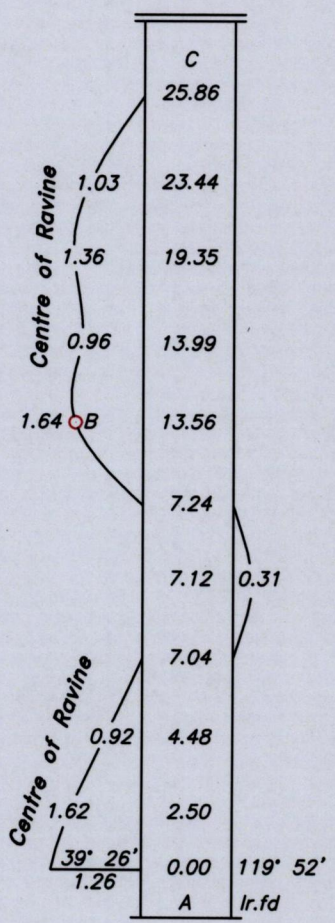

1434/218