

To be brought under the provisions of the Real Property Ordinance.

Cadastral Sheet 1.18.F 2H/4/a
Ward of Tobago
Parish of St. Mary

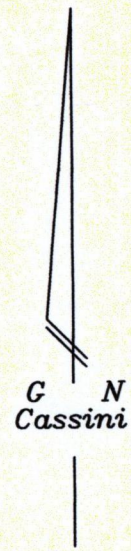

MT. ST. GEORGE

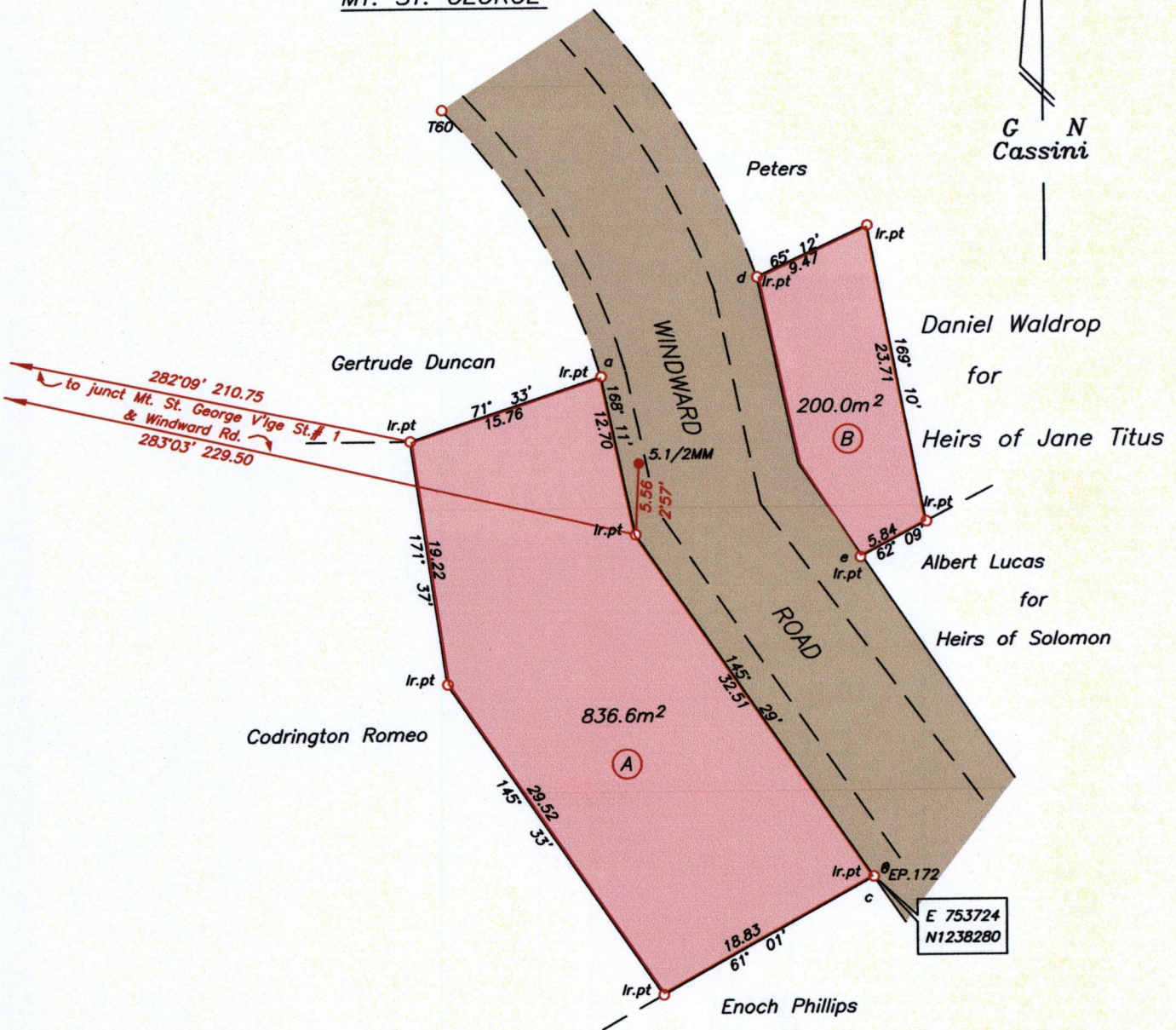

Approved

Signature of Director of Surveys

Director of Surveys 20/11/13

a-T60 329°44' 24.37
a-d 57°46' 14.48
d-e 160°18' 23.41

PTO for Notes

See Plan Bk:1229/119

Co-ordinates are UTM WGS 84 Datum +/-5m based on handheld GPS
Bearings are based on Solar Observations

SCALE 1/500
Distances are in metres

PLAN of 2 Parcels of land coloured pink in the Ward of Tobago
Containing respectively (A) eight three six point six square metres
and (B) two zero zero point zero square metres



Surveyed by me, with due authority, on 13th December 1991 for Maureen Jack Williams
Certified correct in accordance with Regulation 25 (1)
of the Land Surveyors Regulations 1998,

Checked by.....

Signature of Land Surveyor

Entered..... Trinidad & Tobago Land Surveyor (TTLS) 15/2/13

215

1434

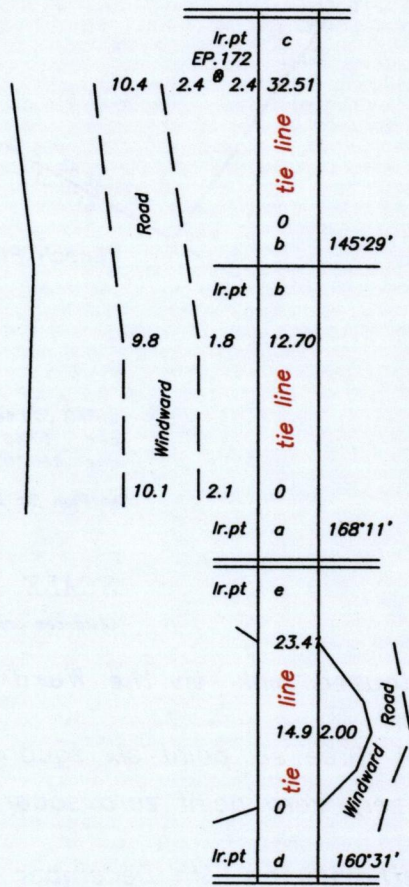

1434/214