

TO BE BROUGHT UNDER THE PROVISIONS OF  
THE REAL PROPERTY ORDINANCE

U.P.I.N. No.

PROCESS ID # 68383

NOTE: Area E-F-G-H-E  
Occ'd by River  
= 288.5m<sup>2</sup> (3,105 s.f.)

Approved

*[Signature]*  
Director of Surveys  
13/04/13

E	669228.70
A	N 1174490.80

Reliability Error ± 5.0 m.

Coordinates are UTM Zone 20, Naparima 1955 from  
Garmin GPSmap 60CSx Handheld GPS Receiver

Bearings are U.T.M. Zone 20 Grid based on Solar Obs.

○ Denotes Iron Found unless otherwise stated

Plan of a Parcel of land coloured pink in the Ward of St. Anns

Containing one point two zero six zero hectares

Surveyed by me, with due authority, on 18th April 2013 for Sumatee Hosein

Certified correct in accordance with Regulation 25(1) of the Land Surveyors Regulations 1998.

Checked by .....

Entered on .....

*[Signature]*

Trinidad & Tobago Land Surveyor ..... 22<sup>nd</sup> May 2013

"EL SOCORRO EXT. ROAD No. 2, SAN JUAN"

Cadastral Sheet  $\frac{23C}{3/a}$ , B.22.B.

Ward of St. Anns

County of St. George

Vide	
Bk	783:25
Bk	1070:217
Bk	1278:216

LINE	BEARING	DIST.
A - B	2° 44'	28.91
E - F	2° 42'	28.91
F - G	89° 33'	10.00
G - H	182° 43'	28.91
H - E	269° 33'	10.00

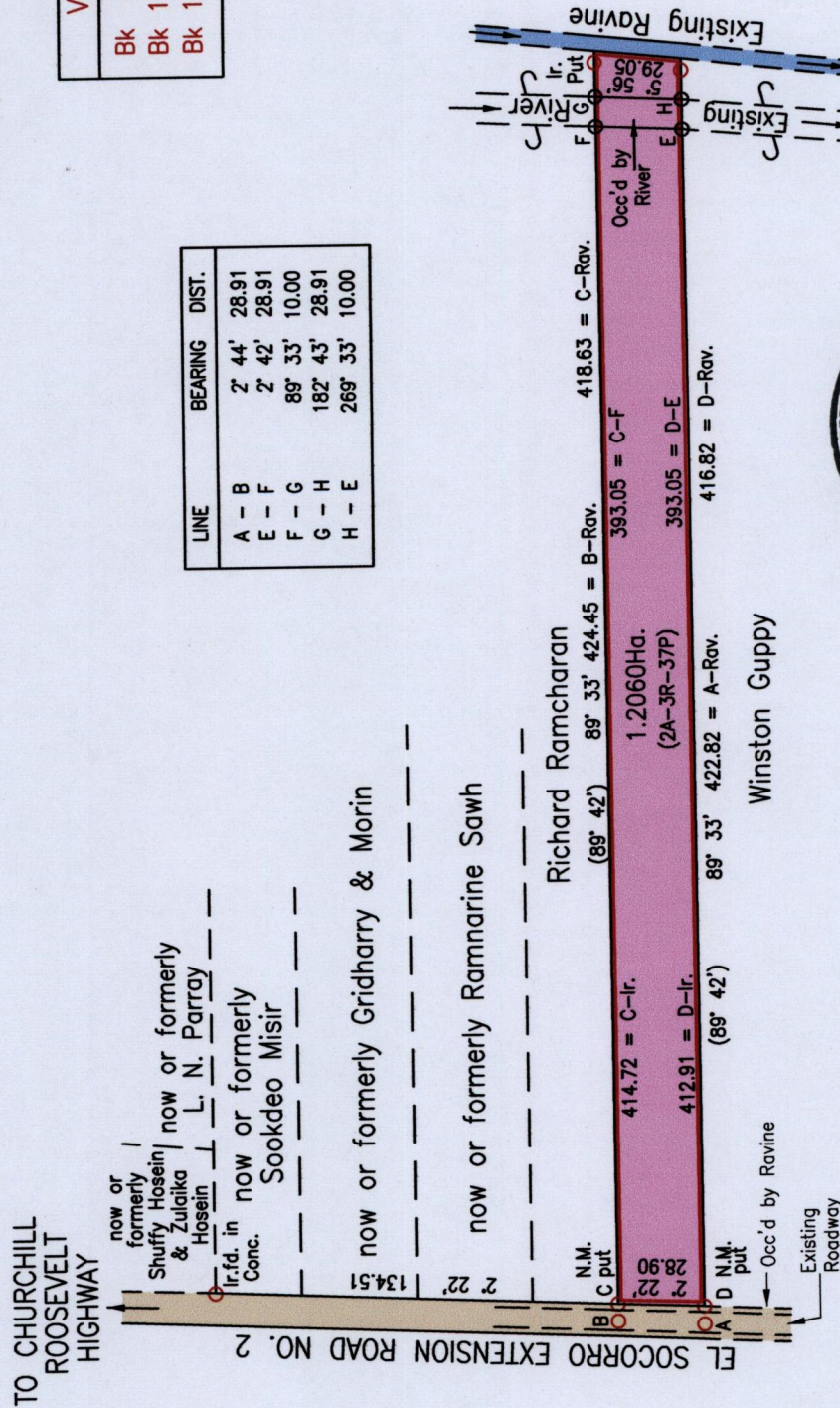

SCALE 1:2500  
Distances are in Metres

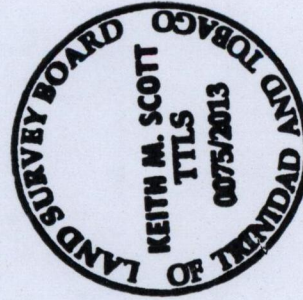

1434

1431/201

201