

To be brought under the Provisions
of the Real Property Ordinance
Reg. Deed No. 7781 of 1965

City of San - Fernando
County of Victoria
Cadastral Sheet G.3.F. 53.F
1/c

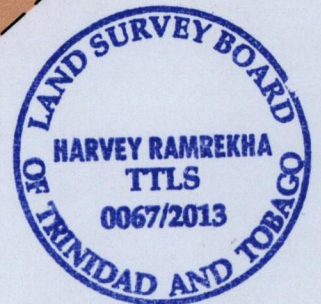
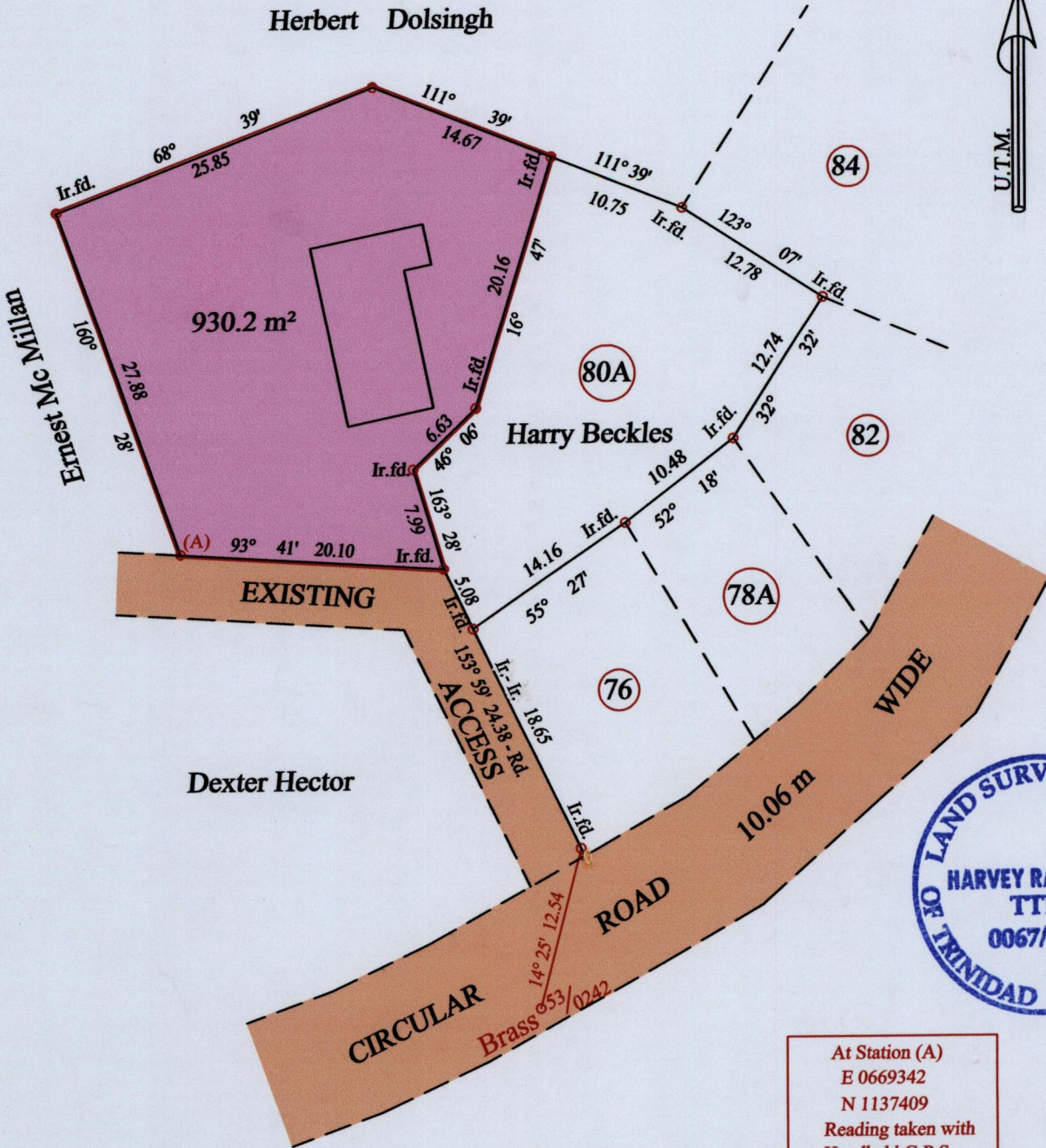

At Station (A)
E 0669342
N 1137409
Reading taken with
Handheld G.P.S.
U.T.M. Zone 20
Naparima
± 5 m.

Approved *[Signature]*
Director of Surveys *11/11/13*

○ Denotes Iron put except stated otherwise.

SCALE : 1:500

Note: Bearings are U.T.M. grid based on solar observations

Distances are in metres

PLAN of a parcel of land coloured pink in the City of San - Fernando

Containing nine hundred and thirty point two square metres

Surveyed by me, with due authority, in 6th March 2013 for Christal Walker

Certified Correct in accordance with Regulation 25(1) of the Land Surveyors Regulations 1998

Checked by *[Signature]*

Entered on Trinidad & Tobago Land Surveyor *P. 04* 2013