

1434

1434/186

1836

TO BE BROUGHT UNDER THE PROVISIONS OF THE REAL PROPERTY ORDINANCE

Cadastral Sheet G.3.J.N/W, 53F
City of San Fernando 1C3
County of Victoria

Ref.: L&S Bk.1169 Fol.15

SAN FERNANDO

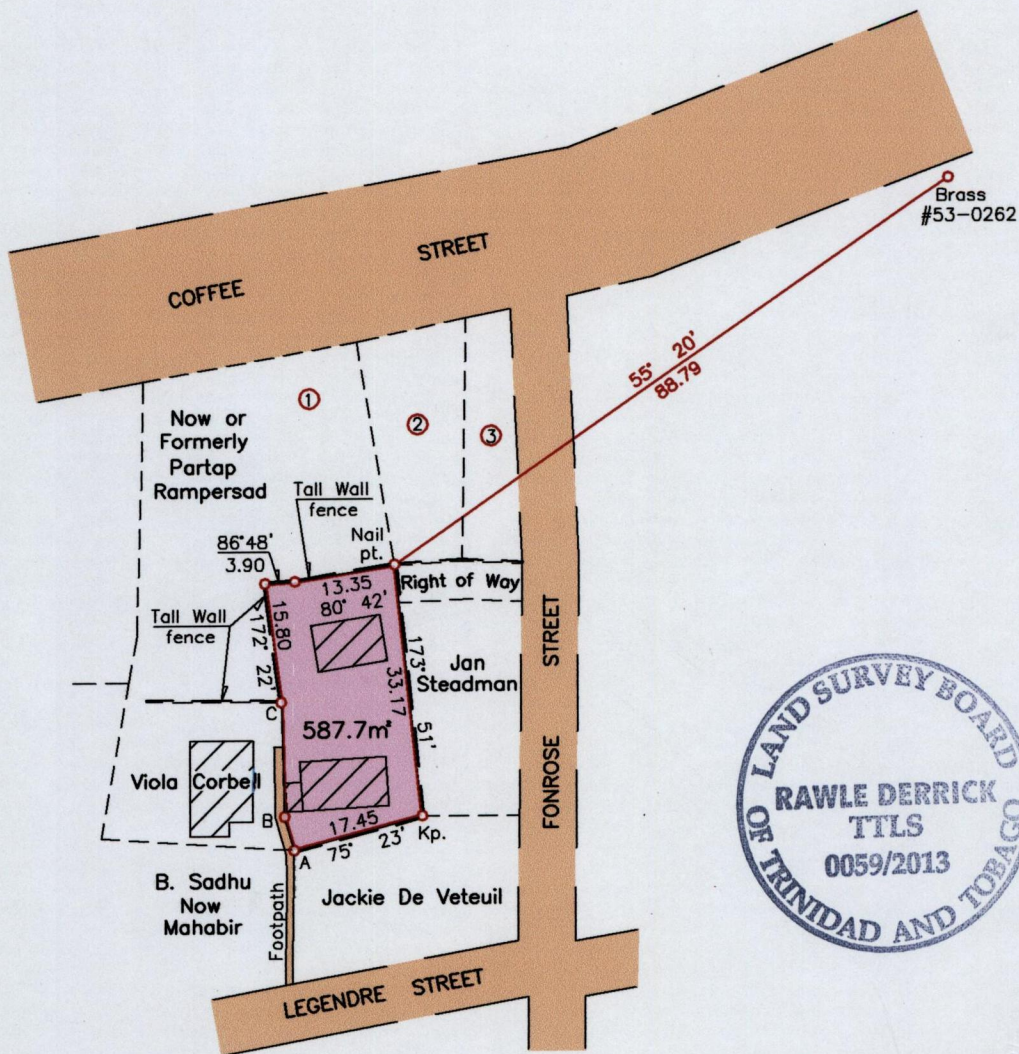

Ir.pt.=A:-N:1136265m
E:668977m
UTM 20, NAP Datum ± 7m
GPS (Hand Held)

Wall Fence	---
A-B	344° 00' 4.55
B-C	358° 31' 14.98

Right of Way occupied by Mr. Steadman

Approved.....
Director of Surveys 30/7/11

SCALE 1/1000
Distances are in Metres

o Denotes Iron put except otherwise stated
Bearings are Cassini Grid based on Solar Observations
Plan of a Parcel of land coloured pink in the City of San Fernando
Containing five eight seven point seven square metres
Surveyed by me with due authority, on 18th May, 2011 for Clive Foster
In accordance with Regulation 25 (1) of the Land Surveyors' Regulations 1998,
I certify that this plan is correct.

Checked by.....
Entered..... Trinidad & Tobago Land Surveyor March 07 2013