

1434

H-34/184

1434

To be brought under the provisions of the Real Property Ordinance

Cadastral Sheet G.7.I., 63A
County of St. Patrick 1/d
Ward of Siparia

Refs. Plan KC 54
Bk 1209 Fol 22
Bk 904 Fol 87

St. Mary's Village, South Oropouche

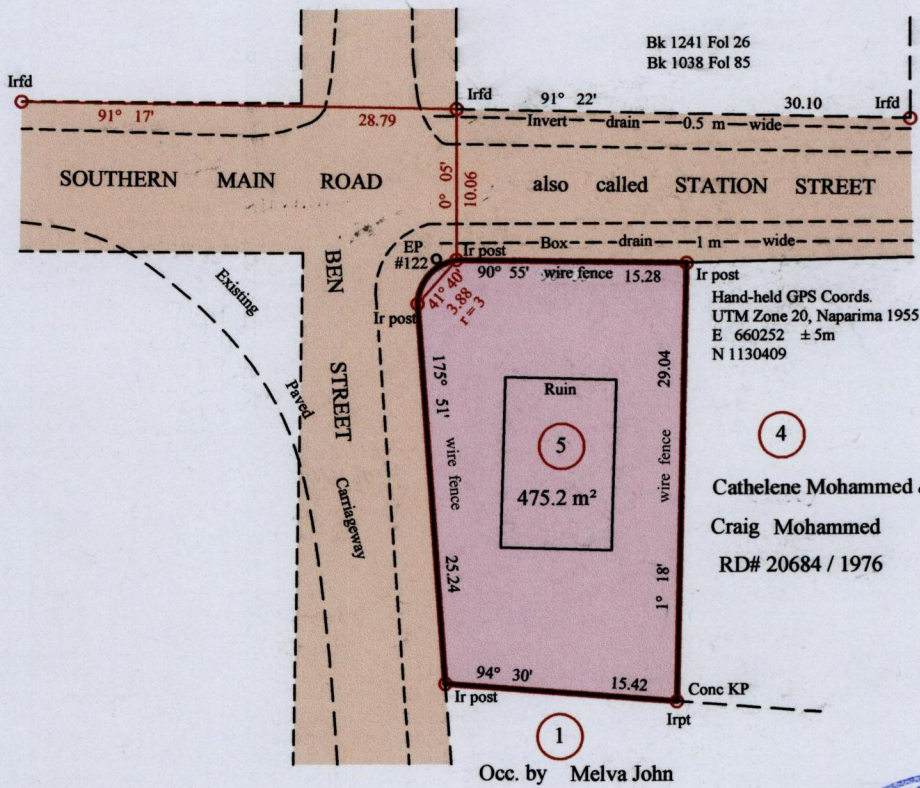

Approved

Director of Surveys 30/7/13

○ denotes Iron put except otherwise stated
Bearings are UTM Grid based on Solar Obs.
Distances are in Metres
SCALE 1/500

PLAN of a parcel of land coloured pink in the Ward of Siparia
Containing four hundred and seventy five point two square metres
Surveyed by me, with due authority, on 4th May 2013 for Craig Mohammed & Cathelene Mohammed.
Certified correct in accordance with Regulation 25 (1) of the Land Surveyors Regulations 1998.

Checked by 2013-07-27
Entered on

Ganeshdath Ramcharitar
Trinidad and Tobago Land Surveyor

14/62013