

1434

1434/181

1831

To be brought under the provisions of the  
Real Property Ordinance

Ward of Naparima  
County of Victoria  
Cadastral Sheet G.9.K., 64A  
Ref. PLAN D.C. 54 3/b  
Bk. 321/153  
Bk. 722/302  
Bk. 1040/172  
Bk. 1186/39

PROCESS ID # 56108

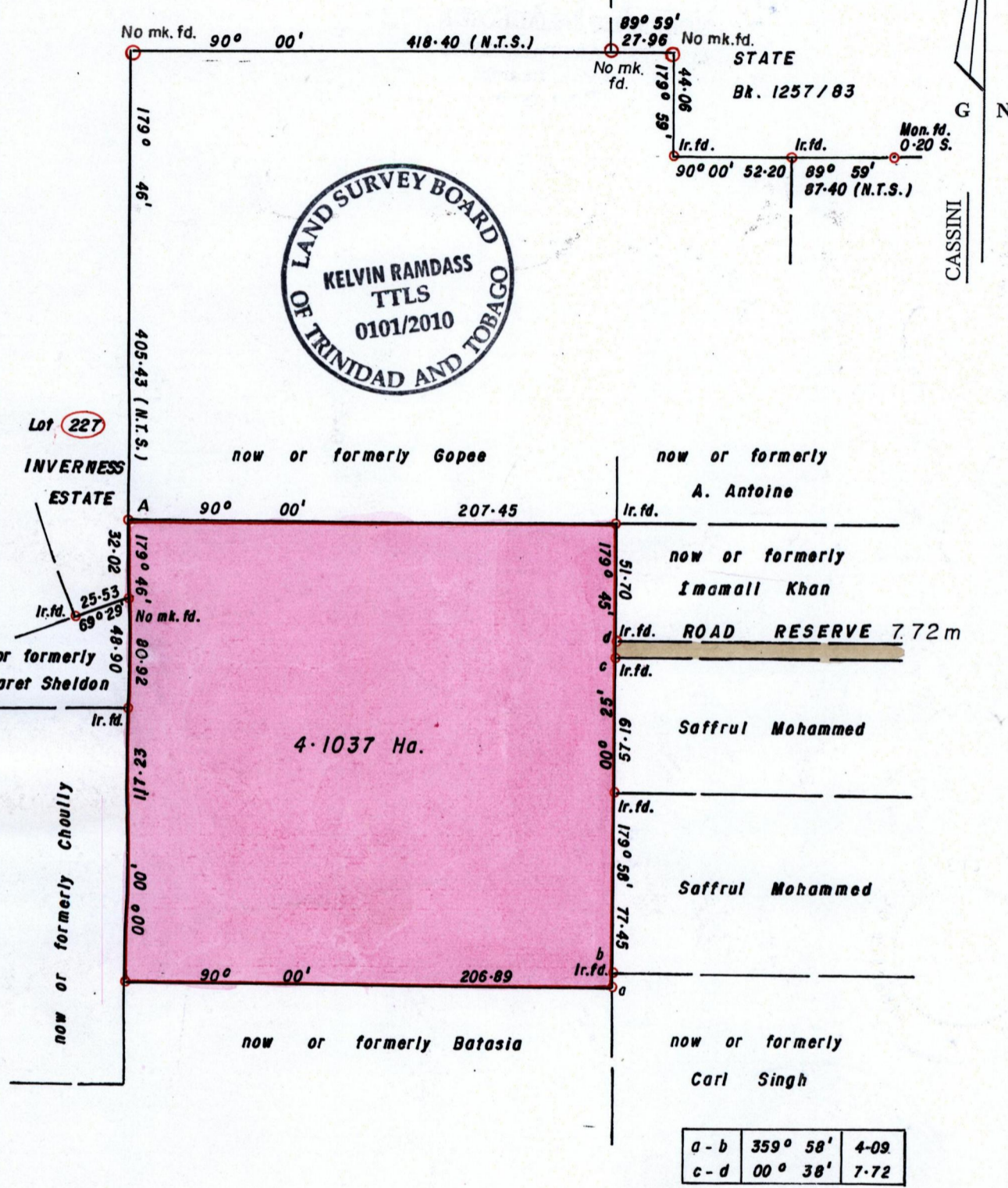

a - b	359° 58'	4-09
c - d	00° 38'	7-72

Coordinates obtained by Hand held GPS  
WGS 84, U.T.M., Zone 20, ± 5m  
Point A 678745mE, 1131197mN

Approved  
*[Signature]*  
Director of Surveys 28/7/13

○ Denotes Iron put unless otherwise stated  
Bearings are Cassini Grid based on Solar Obs.  
**SCALE 1 / 2500**  
Distances are in METRES

Note: To Obtain compass bearings add/subtract minutes

PLAN of a Parcel of land coloured Pink in the Ward of Naparima  
Containing four point one zero three seven hectares  
Surveyed by me, with due authority, on 1st September 2010 for Harold Carvalho  
In accordance with Regulation 25 (1) of the Land Surveyors' Regulations 1998.  
I certify that this plan is correct.

Checked by .....  
*[Signature]*

Entered on .....  
Trinidad and Tobago Land Surveyor..... 2010



A

This is the survey plan marked " A" referred to in the attached affidavit of Kelvin Ramdass sworn to before me on this 4<sup>th</sup> day of July 2012.

  
MOHAMMED KAMAL HOSEIN  
COMMISSIONER OF AFFIDAVITS  
2 Wheeling Street, Tunapuna  
0407.12



143A/181